

NEWTECH INFOSYSTEMS, INC.

---

NTI CD-Maker Deluxe

NTI CD-Maker Deluxe

User's Guide

# NTI CD-Maker Deluxe User's Guide

---

© NewTech Infosystems, Inc.  
5 Mason Avenue, Suite 150  
Irvine, CA 92618  
Telephone 949.421.0720 • Fax 949.421.0750

---

## **Copyright**

The NTI CD-Maker™ Deluxe software and the contents of this associated User Manual are the property of NEWTECH INFOSYSTEMS, INC. (*NTI*) and are protected by copyright. Any reproduction either in whole or in part is strictly prohibited. For additional copies of the software or this documentation, please contact NTI.

Software as well as many other types of works are protected by international copyright laws. Unauthorized copying of those works in any manner may violate the rights of the owner of the copyright in those works and may expose you to civil and criminal penalties.

You may not use NTI CD-Maker software to violate the copyright rights of others. NTI does not authorize you to use the NTI CD-Maker™ software for the purpose of violating the copyright rights of others.

Information in this document is subject to change without notice.

## **Trademarks**

NTI CD-Maker is a registered trademark of NewTech Infosystems, Inc. NTI CD-Maker Elite, NTI CD-Maker Pro, NTI CD-Maker, NTI CD-Maker MM, NTI CD-Maker Video, NTI CD-Copy Tools, CDR Explorer, NTI JewelCase Maker, NTI FileCD, EasySteps, and Overburn are trademarks of NewTech Infosystems, Inc. Windows is a trademark of Microsoft Corporation. All other product names or trademarks are property of their respective owners.

## **License**

Use of this software constitutes your acceptance of these terms and conditions and your agreement to abide by them. You, the original purchaser, are granted a non-transferable, non-exclusive personal license to use the software. You may neither transfer the software or otherwise make it available to anyone else, nor may you copy, modify, disassemble, decompile, reverse engineer, revise or enhance the software, electronically transfer, or lease the software or this user manual.

You may terminate this agreement at any time by destroying the software. This agreement will Use of this Software constitutes your acceptance of these terms and conditions and also terminate if you fail to comply with the terms and conditions of this agreement. You agree upon such termination to destroy the software.

## **Limited Warranty**

NewTech Infosystems, Inc. warrants for a period of thirty (30) days from the date of delivery that, under normal use and without unauthorized modification, the program performs in substantial compliance with the User Manual and those set forth in NewTech Infosystems, Inc. authorized advertising material; that under normal use, the magnetic media upon which the software is distributed is substantially free from significant defects in materials and workmanship. Warranty claims must be made in writing during the Warranty Period and within seven (7) days of the observation of the defect, accompanied by evidence satisfactory to NewTech Infosystems, Inc. If NewTech Infosystems, Inc. is unable to correct it within ninety (90) days of the date you report the defect, you may return the software and accompanying materials to NTI distributor from where they were purchased (if not purchased directly from NewTech Infosystems, Inc.) and shall be shipped by the returning party with freight and insurance paid.

EXCEPT AS STATED ABOVE, THERE IS NO OTHER WARRANTY, EXPRESSED OR IMPLIED, REGARDING THE PRODUCT INCLUDING, BUT NOT LIMITED TO, THE IMPLIED WARRANTIES OF MERCHANTABILITY AND FITNESS FOR A PARTICULAR PURPOSE.

---

### **Limit Of NewTech Infosystems, Inc. Liability**

NewTech Infosystems, Inc. entire liability for damages to you or any other party for any cause whatsoever, whether in contract or in tort, including negligence, shall not exceed the price you paid for the unit of the software that caused the damages or that are the subject matter of, or are directly related to, the cause of action. In no event will NewTech Infosystems, Inc. be liable for any damages caused by your failure to perform your obligations, or for any loss of data, profits, savings, or any other consequential and incidental damages, even if NewTech Infosystems, Inc. has been advised of the possibility of damages, or for any claims by you based on any third-party claim.

### **Changes**

With reasonable efforts have been made in the preparation of this documentation to assure its accuracy, NTI assumes no liability resulting from errors or omissions in this document, or from the use of the information contained herein.

### **NOTICE**

NTI CD-Maker & CD-Copy software is designed to assist you in reproducing material in which you own the copyright or have obtained permission to copy from the copyright owner.

NTI does not authorize you to use the software for the purpose of violating the copyright rights of others. Violating the copyright rights of others may result in severe civil and criminal penalties, and may be prosecuted to the maximum extent possible under the law.

NEWTECH INFOSYSTEMS, INC. takes no responsibility for any illegal use of the product. If you are not sure about your rights, please consult your legal advisor before using NTI software.

### **Termination**

Your failure to comply with the terms in this Agreement shall terminate your license and this Agreement.

### **U.S. GOVERNMENT RESTRICTED RIGHTS.**

The Software and user documentation is provided with RESTRICTED RIGHTS AND LIMITED RIGHTS. Use, duplication, or disclosure by the Government is subject to restrictions as set forth in subparagraph (c)(1)(ii) of the Rights in Technical Data and Computer Software clause at DFARS 252.227-7013 or subparagraphs (c)(1) and (2) of the Commercial Computer Software--Restricted Rights at 48 CFR 52.227-19, as applicable. NewTech Infosystems, Inc., 5 Mason Avenue, Suite 150, Irvine, CA 92618 U.S.A.

---

# Table of Contents

## CHAPTER 1

<b>INTRODUCTION .....</b>	<b>1</b>
<b>FIRST THINGS FIRST .....</b>	<b>3</b>
WHAT IS CD? .....	3
A BRIEF OVERVIEW OF CD-R TECHNOLOGY .....	3
A QUICK LOOK AT CD RECORDERS .....	3
ABOUT CD-RECORDABLE & CD-REWRITABLE RECORDABLE TECHNOLOGY .....	4
ABOUT CD STANDARDS (ISO 9660).....	5
<i>ISO 9660 File System</i> .....	5
JOLIET AND ROMEO FILE SYSTEMS .....	5
<i>Joliet</i> .....	5
<i>Romeo</i> .....	5
ABOUT NTI CD-MAKER DELUXE.....	6
SUPPORTED CD FORMAT TYPES .....	7
SYSTEM REQUIREMENTS .....	7

## CHAPTER 2

<b>INSTALLATION &amp; TESTING.....</b>	<b>9</b>
<b>INSTALLING NTI CD-MAKER DELUXE .....</b>	<b>11</b>
NTI WEB RESOURCES.....	12
<i>Company or Product News and Information</i> .....	12
<i>Frequently Asked Questions (FAQs)</i> .....	12
<i>Updating your NTI CD-Maker Deluxe Software</i> .....	12
<i>Contacting Technical Support</i> .....	12

## CHAPTER 3

<b>MAKING A CD-ROM DISC.....</b>	<b>13</b>
<b>GETTING STARTED.....</b>	<b>15</b>
WHAT IS A VIRTUAL CD IMAGE ( <i>CD LAYOUT</i> )?.....	15
FILE NAME RESTRICTIONS .....	15
<i>ISO 9660 File Name Restrictions</i> .....	15
<i>MS-DOS File Names</i> .....	15
<i>Joliet File Name Restrictions</i> .....	16
<i>Romeo</i> .....	16
<i>Automatic file-name restriction checking</i> .....	16

---

GETTING FAMILIAR WITH NTI CD-MAKER DELUXE .....	17
<i>Step Interface</i> .....	18
<i>New Toolbar &amp; Menus</i> .....	19
<i>All New CD-Info Bar</i> .....	19
USING THE SOURCE PANE .....	19
<i>Using the Windows Explorer pane</i> .....	19
USING THE DESTINATION PANE .....	20
<b>STEP 1 — CREATING A DATA CD LAYOUT .....</b>	<b>21</b>
OPENING A NEW DATA CD LAYOUT .....	21
SETTING THE VOLUME INFORMATION .....	21
<i>Date &amp; Time</i> .....	22
SAVING THE NEW LAYOUT FILE .....	23
BUILDING A DATA CD LAYOUT .....	23
<i>Using the Add File method</i> .....	23
<i>Using the Explorer View (Drag-and-Drop)</i> .....	23
EDITING A DATA CD LAYOUT .....	23
<i>Moving a File or Folder</i> .....	24
<i>Copying a File or Folder</i> .....	24
<i>Deleting a File or Folder</i> .....	25
<i>Renaming a File or Folder</i> .....	25
<i>Viewing File or Folder Properties</i> .....	26
<b>STEP 2 — WRITING A DISC .....</b>	<b>26</b>
SETTING THE DATA CD LAYOUT PROPERTIES .....	27
<i>File Name Restrictions</i> .....	27
<i>Data Format</i> .....	28
WRITE CD OPTIONS .....	29
<i>Write Options</i> .....	29
<i>Buttons</i> .....	30
<i>Write Method</i> .....	30
VALIDATING THE DATA CD LAYOUT .....	31
TEST WRITING A DISC (SIMULATED RECORDING) .....	31
WRITING A DATA CD DISC .....	32
<b>SUMMARY .....</b>	<b>32</b>
 <b>CHAPTER 4</b>	
 <b>SUPPLEMENT TO MAKING A CD-ROM DISC .....</b>	<b>33</b>
 <b>MULTISESSION RECORDING .....</b>	<b>35</b>
WHAT IS A SESSION? .....	35
WHAT IS MULTISESSION? .....	35
<i>Incremental Multisession</i> .....	35
<i>Independent Multisession</i> .....	36
HOW TO USE IT .....	36

---

<i>Incremental Multisession</i> .....	36
INDEPENDENT MULTISESSION .....	36
OVERBURNING™ .....	37
NINETY-NINE MINUTE MEDIA .....	37
ERASING A CD-RW DISC .....	37
DISC INFO & TOOLS .....	39
SESSION EXPLORER .....	41
PROGRAM CACHE BUFFER (TEMPORARY FILES) .....	42
<b>CHAPTER 5</b>	
<b>MAKING AN AUDIO CD DISC</b> .....	<b>43</b>
<b>GETTING STARTED</b> .....	<b>45</b>
AUDIO CD.....	45
MPEG-1, LAYER 3 (MP3) FILE .....	45
WAVE FILE.....	45
AUDIO TRACK.....	45
ONE SESSION RECOMMENDED .....	45
THE AUDIO CD RECORDING PROCESS .....	45
<b>STEP 1 — CREATING A NEW AUDIO CD LAYOUT</b> .....	<b>46</b>
OPENING A NEW AUDIO CD LAYOUT .....	46
SAVING THE AUDIO CD LAYOUT FILE .....	46
BUILDING AN AUDIO CD LAYOUT.....	46
<i>Using the Add File Method</i> .....	47
<i>Using the Explorer View (Drag-and-Drop)</i> .....	47
<i>Using Playlists (Drag-and-Drop)</i> .....	47
EDITING AN AUDIO CD LAYOUT.....	47
<i>Deleting Audio Tracks</i> .....	47
<i>Moving Audio Tracks</i> .....	48
<i>Playing an Audio Track</i> .....	48
<i>Viewing Audio Track Properties</i> .....	49
<i>General Tab</i> .....	49
<i>CD Text Tab</i> .....	50
<i>Filter Tab</i> .....	51
SETTING THE AUDIO CD LAYOUT PROPERTIES .....	52
<b>STEP 2 — WRITING A DISC</b> .....	<b>52</b>
TEST WRITING A DISC (SIMULATED RECORDING) .....	52
WRITING AN AUDIO CD DISC.....	52
<b>AUDIO FILE CONVERSIONS</b> .....	<b>53</b>
CD-DA TRACK TO WAVE FILE .....	53
WAVE FILE TO MP3 FILE .....	54
MP3 FILE TO WAVE FILE .....	55
<b>SUMMARY</b> .....	<b>55</b>

---

## CHAPTER 6

### MAKING A VIDEO OR SUPER VIDEO CD DISC.....57

#### GETTING STARTED.....59

INTRODUCTION.....	59
FILE SPECIFICATIONS FOR VCD/SVCD MASTERING .....	59
<i>Video Files(MPEG-1 &amp; MPEG-2)</i> .....	59
<i>Audio Files(MPEG-1, Layer II)</i> .....	60
<i>AVI Files</i> .....	60

#### STEP 1 — CREATING A VIDEO CD/SUPER VCD LAYOUT ..... 60

OPENING A NEW VIDEO CD/SUPER VCD LAYOUT.....	60
SAVING THE VIDEO CD/SUPER VCD LAYOUT.....	61
BUILDING A VIDEO CD/SUPER VCD LAYOUT .....	61
<i>Using the Add File Method</i> .....	61
<i>Using the Explorer View (Drag-and-Drop)</i> .....	61
EDITING A VIDEO CD/SUPER VCD LAYOUT.....	62
<i>Deleting a Video Clips</i> .....	62
<i>Changing the Play Sequence Arrangement</i> .....	62
<i>Previewing a Video Clip</i> .....	63
<i>Viewing Item Properties</i> .....	63

#### STEP 2 — WRITING A DISC ..... 64

SETTING THE VIDEO CD/SUPER VCD LAYOUT PROPERTIES.....	64
<i>Album Tab</i> .....	64
<i>Volume Tab</i> .....	65
<i>Date &amp; Time Tab</i> .....	65
TEST WRITING A DISC (SIMULATED RECORDING) .....	65
WRITING TO THE DISC .....	65

## CHAPTER 7

### MAKING A MIXED-MODE OR CD EXTRA DISC.....67

#### MAKING A MIXED-MODE CD DISC ..... 69

OPENING A NEW MIXED-MODE CD LAYOUT.....	69
SAVING THE MIXED-MODE CD LAYOUT.....	69
STEP 1 — PREPARE THE DATA TRACK.....	69
STEP2 — PREPARE THE AUDIO TRACK.....	69
STEP 3 — WRITE THE MIXED-MODE DISC .....	69

#### MAKING A CD EXTRA DISC..... 70

OPENING A NEW CD EXTRA LAYOUT.....	70
SAVING THE CD EXTRA LAYOUT .....	70
STEP 1 — PREPARE THE AUDIO TRACK .....	71
STEP2 — PREPARE THE DATA TRACK .....	71

---

STEP 3 — WRITE THE CD EXTRA DISC .....	71
<b>SUMMARY</b> .....	<b>71</b>
ONE SESSION RECOMMENDED .....	71
PROGRAM CACHE BUFFER (TEMPORARY FILES).....	71
PLAYING MIXED-MODE DISCS.....	71
<b>CHAPTER 8</b>	
<b>MAKING A CUSTOM CD DISC</b> .....	<b>73</b>
<b>GETTING STARTED</b> .....	<b>75</b>
<b>STEP 1 — CREATING A NEW CUSTOM CD LAYOUT</b> .....	<b>75</b>
OPENING A NEW CUSTOM CD LAYOUT .....	75
SAVING A CUSTOM CD LAYOUT .....	75
BUILDING A CUSTOM CD LAYOUT.....	75
<i>Using the Add File Method</i> .....	76
<i>Using the Explorer View (Drag-and-Drop)</i> .....	76
EDITING A CUSTOM CD LAYOUT .....	76
<i>Deleting Image Files</i> .....	76
<i>Moving Image Files</i> .....	77
<i>Viewing the Image File Properties</i> .....	78
<i>General Tab</i> .....	78
SETTING THE CUSTOM CD LAYOUT PROPERTIES .....	79
<b>STEP 2 — WRITING A DISC</b> .....	<b>79</b>
TEST WRITING A DISC (SIMULATED RECORDING) .....	79
WRITING A CUSTOM CD DISC .....	79
<b>SUMMARY</b> .....	<b>79</b>
<b>CHAPTER 9</b>	
<b>MAKING A LIVE AUDIO CD</b> .....	<b>81</b>
<b>GETTING STARTED</b> .....	<b>83</b>
<b>STEP 1 — CREATING A LIVE AUDIO CD LAYOUT</b> .....	<b>83</b>
OPENING A NEW LIVE AUDIO LAYOUT .....	83
<b>STEP 2 — WRITE A LIVE AUDIO CD DISC</b> .....	<b>84</b>

---

## CHAPTER 10

<b>COPYING A CD DISC</b> .....	<b>87</b>
<b>GETTING STARTED</b> .....	<b>89</b>
SELECTING THE CD COPY FUNCTION .....	89
<b>STEP 1 — SELECT SOURCE AND TARGET DRIVES</b> .....	<b>89</b>
SELECTING THE SOURCE AND TARGET DRIVES .....	89
COPYING SOURCE TO HARD DISK BEFORE COPY .....	90
<b>STEP 2 — COPY THE DISC</b> .....	<b>90</b>
CREATING AN NTI CD IMAGE FILE (.NCD) FROM AN EXISTING CD .....	90
CREATING A CD FROM AN EXISTING NTI CD IMAGE FILE (.NCD) .....	90
COMPARE CDS .....	90

## CHAPTER 11

<b>SUPPLEMENTAL UTILITIES</b> .....	<b>93</b>
<b>FILE COMPARE UTILITY</b> .....	<b>95</b>
<b>FILECD™ PACKET WRITING UTILITY</b> .....	<b>96</b>
WHAT CAN FILECD™ DO? .....	96
WHEN TO USE NTI CD-MAKER DELUXE INSTEAD OF FILECD™ .....	96
CD-RW TECHNOLOGY .....	97
FILECD™ INSTALLATION .....	97
<i>System Requirements</i> .....	97
INSTALLING FILECD™ .....	98
FORMATTING A CD-RW DISC .....	98
ADDING FILES TO YOUR CD-RW DISC .....	99
DELETE AND RENAME FILES & FOLDERS FROM YOUR CD-RW DISC .....	99
TRANSFERRING FILES AND FOLDERS FROM YOUR FILECD DISC .....	99
SETTING THE FILECD PROGRAM OPTIONS .....	100
USING DIFFERENT LANGUAGES WITH FILECD .....	101
<b>MUSIC CAFÉ LITE</b> .....	<b>102</b>
GETTING FAMILIAR WITH MUSIC CAFÉ LITE .....	102
<i>Track Information Area</i> .....	102
<i>Control Panel</i> .....	103
<i>Play List Panel</i> .....	103
LAUNCHING MUSIC CAFÉ LITE .....	103
USING MUSIC CAFÉ LITE .....	104
<i>Playing an audio track</i> .....	104
<i>Pausing an audio track</i> .....	104
<i>Stopping the playback of an audio track</i> .....	104

---

<i>Adjusting the playback point of an audio track</i> .....	104
<i>Playing the previous track from the current play list</i> .....	105
<i>Playing the next track from the current play list</i> .....	105
<i>Muting the playback of the current track</i> .....	105
<i>Adjusting the playback volume of an audio track</i> .....	105
<i>Playing tracks from the current play list in a random order</i> .....	105
<i>Repeating the playback of tracks in the current play list</i> .....	105
USING PLAY LISTS .....	106
<i>Adding tracks to the play list</i> .....	106
<i>Removing tracks from the play list</i> .....	106
<i>Saving a play list to your computer</i> .....	106
<i>Loading a play list</i> .....	107
<i>Repositioning tracks in the current play list</i> .....	107
USING AN ONLINE WITH MUSIC CAFÉ LITE .....	107

## CHAPTER 12

### MISCELLANEOUS TOPICS ..... 108

### MORE ABOUT COMPACT DISCS ..... 110

PHYSICAL STRUCTURE ON A CD .....	110
MEASUREMENT OF INFORMATION STORED ON A CD .....	110
CD FORMATS.....	110
WRITE-PROTECTED DISC .....	110

### IMAGE FILES..... 111

CREATING AN ISO/RAW IMAGE FILE FROM A DATA CD LAYOUT.....	111
CREATING AN ISO/RAW IMAGE FILE FROM AN EXISTING CD.....	112
CREATING A CD FROM AN ISO/RAW IMAGE FILE .....	113
CREATING AN NTI CD IMAGE FILE (.NCD) FROM AN EXISTING CD.....	113

### WRITING METHODS ..... 113

SMART DECISION.....	113
TRACK-AT-ONCE .....	113
SESSION-AT-ONCE.....	114
DISC-AT-ONCE .....	114

### CONSIDERATIONS IN RECORDING TO THE DISC ..... 114

THE DATA .....	114
SPEED OF HARD DISK.....	114
SCSI CARD .....	115
CD RECORDER BUFFER SIZE.....	115
THERMAL RECALIBRATION .....	115
FRAGMENTATION .....	115
RECORDING SPEED.....	115
CD RECORDER & SCSI HARD DISK .....	115
BUFFER UNDERRUN ERROR PROTECTION TECHNOLOGIES .....	115

---

CD DRIVE PROPERTIES .....	116
AUDIO EXTRACTION SPEED .....	117
SPEED MEASUREMENT .....	118
<b>ERROR MESSAGES .....</b>	<b>118</b>
THE LOG FILE .....	118
ERROR MESSAGES.....	119
<b>CHAPTER 13</b>	
<b>NTI CD-MAKER DELUXE COMMAND REFERENCE.....</b>	<b>120</b>
<b>NTI CD-MAKER DELUXE COMMANDS .....</b>	<b>122</b>
MENU BARS .....	122
<i>File Menu</i> .....	122
<i>Edit Menu</i> .....	124
<i>Track Menu</i> .....	125
<i>View Menu</i> .....	125
<i>Tools Menu</i> .....	126
<i>Help Menu</i> .....	127
<i>Quick Command Menus</i> .....	128
TOOLBAR .....	130
CD INFO BAR.....	131
STATUS BAR .....	132
<b>GLOSSARY .....</b>	<b>133</b>
<b>APPENDIX A</b>	
<b>JEWELCASE MAKER USER'S GUIDE .....</b>	<b>140</b>
A NOTE ON USING JEWELCASE MAKER SOFTWARE.....	140
WHAT DOES THE JEWELCASE MAKER DO?.....	140
CREATING, OPENING AND SAVING LABEL SETS.....	140
<i>Opening an existing label set</i> .....	140
<i>Saving a label set</i> .....	141
WORKING WITH GRAPHIC OBJECTS.....	141
<i>Creating a new graphic object</i> .....	142
<i>Inserting a new object from an existing graphics file</i> .....	142
<i>Editing a graphic object</i> .....	142
<i>Deleting a graphic object</i> .....	143
WORKING WITH TEXT.....	143
<i>Inserting a text object</i> .....	143
<i>Editing a text object</i> .....	143
<i>Deleting a text object</i> .....	143
<i>Formatting text objects</i> .....	144
<i>Changing the properties of a text object</i> .....	144
<i>Rotating a text object</i> .....	144

---

POSITIONING OBJECTS .....	144
<i>Moving an object to the front</i> .....	144
<i>Moving an object to the back</i> .....	145
<i>Moving an object up one level</i> .....	145
<i>Moving an object down one level</i> .....	145
PRINTING A LABEL SET .....	145
<i>Previewing a label set before printing</i> .....	146
<i>Printing a label set</i> .....	146
<i>Printing multiple copies of the same CD label on the same page</i> .....	146
<i>Working with paper types</i> .....	147
JEWELCASE MAKER COMMAND REFERENCE .....	149
<i>Menus</i> .....	149
<i>Toolbars</i> .....	157
<i>Status Bar</i> .....	160
<b>INDEX .....</b>	<b>161</b>

---

# Introduction

## **Chapter 1 — Topics of discussion**

First Things First

What is CD?

A Brief Overview of CD-R Technology

A Quick Look at CD Recorders

About CD-Recordable & CD ReWritable Recordable  
Technology

About CD Standards (ISO 9660)

Joliet and Romeo File Systems

About NTI CD-Maker Deluxe

Supported CD Format Types

System Requirements

# First Things First

## What is CD?

CD stands for *Compact Disc*, which is a general term for all formats of CD media. CD formats available on the market now include Audio CD, CD-ROM, CD-ROM XA, Photo CD, Video CD and others.

Among this variety of CD formats, the most familiar one is perhaps *Audio CD*, which is a standard CD format used for storing audio sound tracks, for example, music and songs. Due to the immense success of Audio CD, today the use of this media has been expanded into storing data, for the purpose of data archival and distribution.

Compared to traditional data storage alternatives such as floppy disk and tape, CD is best for the storage of large amounts of data. CDs can store any form or combination of computer files, audio data, photo image files, software applications and video data. The benefits of using CD include durability, convenience, and cost effectiveness.

## A Brief Overview of CD-R Technology

In 1989, Taiyo Yuden Company of Japan developed an organic dye-based CD medium that was coated with a thin layer of gold. This new medium not only provided the same physical characteristics and capacity as silver pressed CDs, but also had better reflective properties than commercially replicated CDs. Two types of devices that are able to write information to a CD Recordable (CD-R) disc are (1) Compact Disc Recorder (CD-Recorder) and (2) Compact Disc ReWritable Recorder (CD-RW Recorder). A CD-RW Recorder can write to a CD-R disc as well as a CD ReWritable Recordable (CD-RW) disc. The invention of CD-R and CD-RW technology brings many benefits:

1. You are able to make your own CD-ROM discs on a desktop PC at a low cost.
2. You are able to select a suitable CD format to record your information.
3. You can now avoid expensive mastering costs associated with commercial mastering & replication facilities.

Since a typical CD-R medium has a life span of 70 - 100 years, it is ideal for durable data archival. This is a remarkable enhancement over magnetic media, which has a much shorter life span. CD-R technology is a breakthrough that will usher in the next revolution in data storage technologies as the need for large capacity forever increases in this age of information explosion.

## A Quick Look at CD Recorders

The first manufacturers of CD Recorders were Yamaha and Sony. The first generation CD Recorders produced were single speed (150 Kbps) drives, also called *1X* drives. Since then, a number of CD Recorders from various manufacturers have become available on the market. The speed of the later generation of recorders has improved to *2X*, double speed (300 Kbps), *4X*, quad speed (600 Kbps), *8X* (1200 Kbps), and *12X* (1800 Kbps). With the rapid progress of CD recording technology, the recording speed of CD Recorders is expected to increase.

## INTRODUCTION

CD Recorders can be either *external* or *internal* devices. An external drive can be situated separate from a PC body, while an internal drive must be installed within the PC. Operationally, compared to floppy or hard disk drives that you are familiar with, one of the characteristics of CD Recorders is that during a write operation they require *a steady flow of data*. All CD Recorders have a buffer memory called cache. During a write operation to the disc, the cache contains a certain amount of data to be written to the disc. During the entire write operation, the cache should never be depleted. There must be a steady stream of data that is neither too fast nor too slow, constantly flowing from the PC (RAM or hard disk) into the recorder's buffer cache. Driving this steady data stream may require a powerful PC and its dedicated resources.

CD Recorders have either IDE, SCSI or USB interfaces. For SCSI CD-Recorders, you need to connect it with a SCSI cable to the PC with a SCSI controller installed.

Current CD-Recorders were designed for CD recording and can be used as a CD-ROM drive.

### About CD-Recordable & CD-ReWritable Recordable Technology

A CD-ReWritable (CD-RW) Recorder is a CD-Recorder with the additional capability of being able to write CD-ReWritable (CD-RW) Recordable discs. It is both a CD-Recorder and CD-ReWritable Recorder. It can be used to write to a CD-Recordable (CD-R) disc as well as CD-ReWritable (CD-RW) Recordable disc.

As previously stated, if your CD Recorder is a CD-RW Recorder you have the option of using the two different types of CD-Recordable discs.

Both CD-Recordable (CD-R) disc and CD-ReWritable Recordable (CD-RW) disc have their own unique benefits as shown:

#### CD RECORDABLE (CD-R) DISC

- ❖ Excellent for long-term archived data storage.
- ❖ Low inexpensive cost per CD-Recordable (**CD-R**) disc.
- ❖ CD-Recordable (**CD-R**) disc can be read by any CD-ROM drive.
- ❖ CD-Recordable (**CD-R**) Audio (Music) CD's can be played in any CD Player!

#### CD RE-WRITABLE (CD-RW) RECORDABLE DISC

- ❖ Excellent for short-term data storage (i.e. data file back-ups).
- ❖ Cost effective daily data back-up alternative.
- ❖ CD ReWritable (**CD-RW**) Recordable discs may be erased and re-used up to 1000 times!
- ❖ Allows you to test your **CD-RW Recorder** as well as allowing you to practice making CD's without wasting or ruining CD-Recordable media.

#### Note:

If you want to read back a written CD-RW disc using a CD-Recorder or CD-ROM drive, the CD-Recorder or CD-ROM drive must be either Re-Writable playback or Multi-Read compliant.

## **INTRODUCTION**

### **About CD Standards (ISO 9660)**

ISO 9660 is an internationally accepted logical level standard that defines the format of files and directories on a CD-ROM. The ISO 9660 standard allows different computers with different operating systems to access the same data format. CD-ROMs current success is due to not only the media's own distinct advantages but also to the universal acceptance and interoperability of the media, accomplished through standards like ISO 9660.

### **ISO 9660 File System**

All computer platforms address the data on the compact disc as a file system. The file system was designed to be common to UNIX, VAX/VMS, MS-DOS and Mac, and their various derivatives. ISO 9660 is meant to be compatible with various operating systems.

Such compatibility is accomplished by using the common capabilities of all target systems. Consequently, ISO 9660 has several restrictions, including the following:

- No directory tree of more than eight (8) levels in depth
- No long filenames: a filename including its extension must be less than 30 characters. However, for use in MS-DOS, it is much more restricted: up to 8 characters for the file name, and 3 characters for the extension
- No extensions in directory names
- Uppercase characters only
- Some special characters, such as % or @, are not allowed.

NTI CD-Maker Deluxe will help you create an ISO 9660 image file before you formally send data for recording to your CD Recorder. This is convenient and helps eliminate run-time recording errors.

### **Joliet and Romeo File Systems**

There are a few restrictions in ISO9660 such as character set limitations, file name length limitations and directory tree depth limitations. These restrictions may prevent some users from copying their data onto a CD-ROM that can be read by different computer platforms. Therefore, several operating system vendors have extended the ISO9660 file system in several ways.

#### **Joliet**

The Joliet file system was proposed and implemented by Microsoft. Joliet is based on the ISO9660 (1988) standard.

If a CD is created using the Joliet file system, it may only be read back under Windows 95 / Windows NT 4.0 or later, and may not be read back on other platforms. Under the Joliet file system, the number of characters allowed in long file name is up to 64 and the allowed number in a long directory is up to 64 characters. However, the total number of characters for a file name plus its full path cannot exceed 120.

#### **Romeo**

Romeo is defined as Windows 95 long file names only, up to 128 characters. NTI CD-Maker Deluxe, Version of 3.0 and above, supports the Romeo file system.

## INTRODUCTION

### About NTI CD-Maker Deluxe

NTI CD-Maker Deluxe is a CD mastering software. Using CD-Maker Deluxe and a supported CD-Recorder, you can produce Compact Discs in various formats, including CD-ROM, CD-ROM XA, Audio CD, Video CD, Mixed Mode and CD Extra.

The familiar Windows interface makes CD-ROM publishing as easy as dragging and dropping files or pointing and clicking a mouse. Simply *drag and drop* files from your source hard disk or other media to your CD layout image and in minutes you will have mastered your own CD.

CD-Maker's intuitive user interface allows you to instantly navigate your way around your computer to locate files easily. Locate files using the Windows's find utility easily from the toolbar. Our all-new user interface has never been easier. All operations are accomplished in very simple steps. Each step is clearly identified by CD-Maker.

Recording most CD types is a simple two-step process. Step one, layout the target disc using tools like Explorer and Find directly from the CD-Maker window. Step two, write the CD. Creating your own CDs has never been easier or faster using CD-Maker Deluxe and now you can create your own personalized jewel case covers and CD labels with NTI's new JewelCase Maker program.

NTI CD-Maker Standard Edition offers the following advantages, making it the best and easiest solution for making your own CDs.

- Takes advantage of 32-bit power of Windows and supports long file names
- CD Copy supports most major CD formats, including: CD-ROM, CD-ROM XA, Audio CD, Video CD, Mixed Mode and CD Extra.
- Premasters data CD (CD-ROM and CD-ROM XA), and Audio CD.
- FileCD for convenient drag-and-drop packet writing to CD-RW media
- Makes Audio CD from MP3 files.
- Drag & Drop files to create CD images
- Adjustable software settings make CD recording a smooth and reliable operation.
- Read track will backup a track from a disc in the CD-Recorder to a hard disk.
- Compile Audio CD sounds from various source CDs to a CD-R disc with a minimum hard disk space requirement
- Multi-session support
- Session Explorer, File Compare Utility and JewelCase Maker
- Track-At-Once, Disc-At-Once and Session-At-Once recording

The NTI CD-Maker Deluxe offers, in addition to the above, the following features:

- Records Audio CD's on-the-fly directly from line-in and microphone, ideal for live sound recording such as Karaoke.
- Premasters Video CD/Super VCD, Mixed Mode, CD Extra, and Custom CD.
- MP3 encoding converts CD tracks and WAV files to MP3 format.
- JewelCase Maker utility to design your own CD labels and jewel-case inserts.

## INTRODUCTION

### Supported CD Format Types

Using CD-Maker Deluxe, you can create five types of CD-R discs: CD-ROM, Audio CD, Video CD, Mixed-Mode CD and CD Extra.

A *CD-ROM disc* contains data only. For example, when you back up all the data files from your hard disk to CD, the disc that will be created is a CD-ROM disc.

An *Audio CD disc* contains only digital audio information. The sources of digital audio are Audio CD (music or songs) on a disc in a CD-ROM drive, sound (WAV) files on your hard disk or live Audio input from a microphone connected to your PC's sound card.

A *Video CD disc* may include video clips, converted from MPEG-1 files. Video clips must conform to the MPEG for Video CD 2.0 specification.

A *Super Video CD disc* may include video clips, converted from MPEG-2 files. Video clips must conform to the MPEG-2 (ISO 13818-1, 1994) specification.

A *Mixed Mode disc* contains both data and digital audio. Data is recorded on the first track, while audio is on tracks 2 to 99 of the same disc.

*CD Extra*, also known as CD Plus or Enhanced CD, includes two sessions with the first session containing up to 98 audio tracks and the second session containing a data track written in the CD-ROM XA format.

### System Requirements

Please check the following system requirements before installing NTI CD-Maker Deluxe.

#### HARDWARE REQUIREMENTS

- 266 MHz Pentium II or faster
- 64 MB RAM
- Minimum 35 MB free hard disk space.
- 800x600 display, High Color 16-bit
- CD-Maker Deluxe-supported CD Recorders. We are continuously adding support for new CD Recorders. Please visit our web site @ [ntiuscdsupport.broderbund.com](mailto:ntiuscdsupport@broderbund.com) for the latest list of CD-Maker Deluxe-supported CD Recorders.

It is important that your system meet the above requirements. If you have questions, please contact NTI for further information.

#### SOFTWARE REQUIREMENTS

- Windows® 98/Me
- Windows® NT4 (SP6)/2000/XP (Administrator)

#### OPTIONAL

- Internet access
- 22 MB free hard-disk space for AOL software installation
- Sound Card & Speakers

## **I N T R O D U C T I O N**

### **S Y S T E M C O N F I G U R A T I O N**

May require minor adjustments to the configuration of your system and/or updates to the hardware component drivers. The amount of hard disk space required may vary if you already have one or more of the required components (such as Microsoft Internet Explorer) installed on your system. Internet Explorer may require up to an additional 50 MB of hard disk space. User is responsible for all Internet access fees and phone charges.

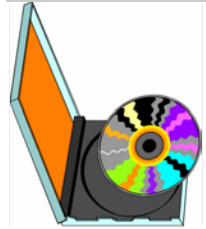

# Installation & Testing

## **Chapter 2 — Topics of discussion**

Installing NTI CD-Maker Deluxe

NTI Web Resources

Company or Product New and Information

Frequently Asked Questions (FAQs)

Updating your CD-Maker Deluxe Software

Contacting Technical Support

## Installing NTI CD-Maker Deluxe

To install NTI CD-Maker Deluxe you will need approximately 35 MB of free hard disk space. An automated SETUP program is provided to guide you through the installation. The default target directory (the directory where CD-Maker resides) is C:\Program Files\NewTech Infosystems\NTI CD-Maker Deluxe. The setup program will walk you through the installation process.

### To install NTI CD-Maker Deluxe:

1. Insert the NTI CD-Maker Deluxe CD into the appropriate drive.
2. The installation screen is automatically displayed.

### **Note:**

If the install screen is not displayed then Click Start and select Run. In the Open text box type:

**E : \INSTALL . EXE**

(Enter the CD-ROM drive letter that contains the NTI CD-Maker Deluxe CD)

3. Select the Install Products
4. On the Welcome panel, click on the Next button.
5. Read the End User License Agreements and click the Yes buttons if you accept the terms of the license agreements and wish to continue with the installation of the NTI CD-Maker Deluxe software.
6. Enter your user information and click Next.
7. Select the installation directory from the Choose Destination Location dialog and click the Next button. Click the Browse button to select a different installation directory if desired.
8. Enter the Program Folder where the CD-Maker icons will be added and click Next.
9. NTI CD-Maker Deluxe will now be installed in the target directory. A NTI CD-Maker Deluxe program group with the appropriate shortcuts will be added to the Start menu.
10. You will be asked to restart your computer. The Setup Complete dialog will let you reboot now or later. It is recommended to select the "Yes, I want to restart my computer now." option and Click the Finish button and reboot your computer.

## MAKING A CD-ROM DISC

### **NTI Web Resources**

NTI is committed to your success! We hope to make your experience with NTI CD-Maker Deluxe the best possible by making available news and information, product updates and upgrades, Frequently Asked Questions and our Technical Support from the Internet. Be sure to visit our web site is at [ntius.broderbund.com](http://ntius.broderbund.com).

### **Company or Product News and Information**

Find out the latest about NTI what we are doing at [ntiuscorp.broderbund.com](http://ntiuscorp.broderbund.com) or any of our world-class products at [ntiusproducts.broderbund.com](http://ntiusproducts.broderbund.com). Learn about the latest features or supported drives for your NTI CD-Maker Deluxe! You can even download a trial version of any of our products directly from our web site giving you the easiest way to give our software a test drive before you buy.

### **Frequently Asked Questions (FAQs)**

You can browse the latest information and commonly asked questions about CD-Maker from our web site at [ntiusfaq.broderbund.com](http://ntiusfaq.broderbund.com). Find out what questions other CD-Maker users had about it. Get quick answers to the most commonly asked questions.

### **Updating your NTI CD-Maker Deluxe Software**

From time to time, we release product updates and upgrades from our web site. Product updates generally contain patches and other corrections to the CD-Maker software and are available for registered users to download for free. Upgrades involve major product enhancements along with patches to reported problems. They will also be available for download but may involve a nominal fee.

Updates can be installed by executing the downloaded file. All updated files and patches will be applied to your NTI CD-Maker Deluxe software automatically! It is highly recommended that you download and install any updates prior to contacting our Technical Support Department.

Visit our web site at [ntiusdownload.broderbund.com](http://ntiusdownload.broderbund.com) for the latest updates for all NTI products!

### **Contacting Technical Support**

Many different types of on-line help are available with NTI CD-Maker Deluxe within the specified applications. You can browse through the CD-Maker Help file to become familiar with all the features available within that application.

You can also use context-sensitive help to display information about specific commands, dialog boxes, and other window elements.

If you still experience problems using CD-Maker that this documentation cannot solve, please visit our Support pages @ [ntiussupport.broderbund.com](http://ntiussupport.broderbund.com). Help and information on the latest upgrades as well as a Technical Forum on Frequently Asked Questions (FAQs) can be found on our web site.

# Making A CD-ROM Disc

## **Chapter 3 — Topics of discussion**

### Getting Started

- What is a Virtual CD Image?

- File Name Restrictions

- Getting familiar with NTI CD-Maker Deluxe

### Step 1 — Creating a Data CD Layout

- Opening a new Data CD layout

- Setting the Volume Information

- Saving the new layout file

- Building a Data CD layout

  - Using the Add Files method

  - Using the Explorer View (Drag-and-drop)

- Editing a Data CD layout

  - Moving a File or Folder

  - Copying a File or Folder

  - Deleting a File or Folder

  - Renaming a File or Folder

  - Viewing File or Folder Properties

### Step 2 — Writing a Disc

- Setting the Data CD Layout Properties

  - File Name Restrictions

  - Data Format

- Write CD Options

- Validating the Data CD layout

- Test Writing a disc (Simulated Recording)

- Writing a Data CD disc

### Summary

## Getting Started

In this Chapter, we will show you how to build, edit, validate and record a CD image to a CD-R disc.

Before we start, let's go over a few important concepts related to the above procedure.

### What is a Virtual CD Image (CD Layout)?

A virtual CD image is a simple database file that contains information about the files to be recorded on the target CD. It contains pointers to the file(s) that you want to record on the new CD. These pointers tell CD-Maker where to find the actual files and folders on your system. The actual contents of the files or folders are still on the original storage media. In other words, without duplicating the content of any file, a virtual CD image, or CD layout file, maintains and contains a file structure and information about where each file resides. The image is “virtual” since it does not contain the actual file or its contents. Using this “virtual” image scheme effectively cuts your hard disk space requirement in half. We use the terms *virtual CD image* and *CD layout* interchangeably throughout this guide.

This explanation may seem complicated but the important parts here are:

1. A virtual image contains information about the selected folders and files to be recorded.
2. It allows you to easily create multiple CDs containing the same data but recorded in different formats.
3. It saves hard disk space.

### File Name Restrictions

NTI CD-Maker Deluxe gives you the following options for the File Name:

- ISO 9660 Level 1 compliant MS-DOS names (8+3 restricted character set)
- MS-DOS file names (8+3)
- Joliet MS-DOS (8+3) and Windows 95, up to 64 characters
- Romeo, Windows 95 Long filenames up to 128 characters.

### ISO 9660 File Name Restrictions

Since a CD-ROM disc was designed to be read across various platforms, such as PC, Mac and UNIX, the ISO 9660 standard is very restrictive on file and folder names. The allowable characters for file and folder names are A-Z, 0-9 and `_`. ISO 9660 also restricts the subdirectory name and the depth of subdirectories to 8 levels.

### MS-DOS File Names

All MS-DOS file names are valid under this option. If the disc recorded is for DOS, Windows 3.1 or 3.11, then this option is recommended.

#### Note:

If you are working on Windows 95, some long file names may exist. In this case, if you choose the MS-DOS file name restrictions, you should vary the first eight characters of each file name so that every file name remains unique in MS-DOS format.

## **MAKING A CD-ROM DISC**

### **Joliet File Name Restrictions**

This file system is designed for use with Windows 95. It allows long file names. However, it still conforms to MS-DOS restrictions for short file names. If a recordable disc is created using this file system, the disc can be read back only under Windows 95 and/or Windows NT 4.0.

### **Romeo**

Romeo is defined as Windows 95 long file names only, up to 128 characters. It is supported by all CD-Maker software, Version 3.0 and above. If a CD is created using this file system, the disc can be read back only under Windows 95 and/or Windows NT 4.0.

### **Automatic file-name restriction checking**

NTI CD-Maker Deluxe will automatically perform file-name restrictions checking during the Test writing and actual writing operations.

This means:

1. The CD-ROM image you create does not have to conform to any file name standard. It contains information about the original files and folders that reside on hard disk or floppy or CD-ROM drive.
2. Before you start to record a CD-ROM image to the disc, CD-Maker will automatically validate the Data CD layout to follow your selected file name standards.

This is a very useful feature. For example, you can create a virtual CD image and use it to record a CD following the ISO9660 standard. Now you want to use the same virtual image to record a CD following the Joliet file system standard. With NTI CD-Maker Deluxe, this is a snap!

## MAKING A CD-ROM DISC

### Getting familiar with NTI CD-Maker Deluxe

When you launch the CD-Maker program the following opening screen is displayed:

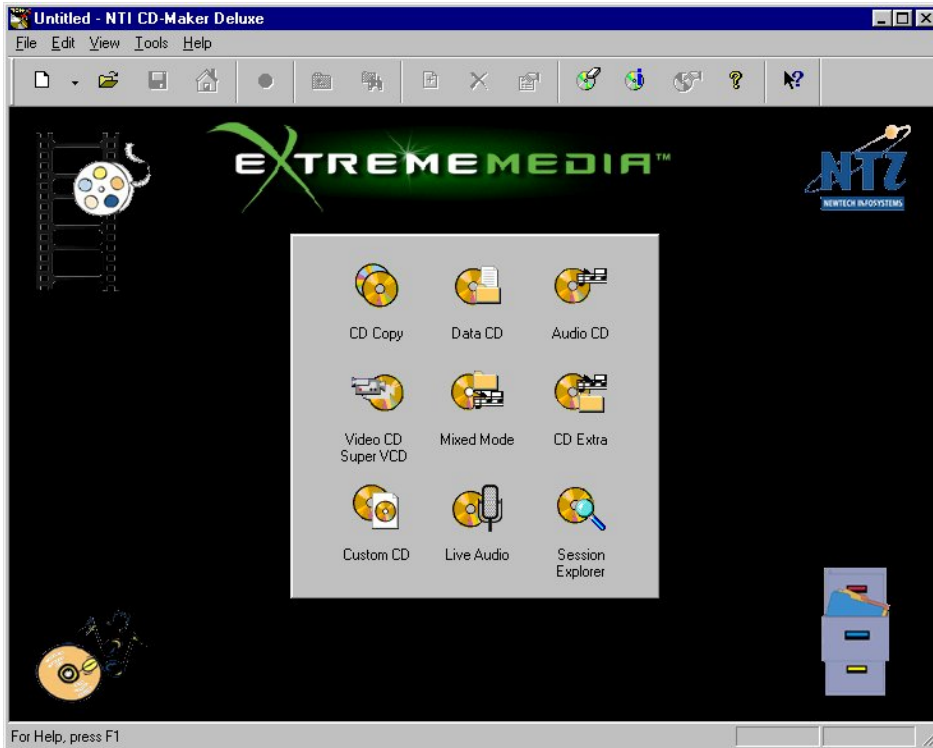

The opening screen displays the program selection dialog on one of four background bitmaps. In the upper right-hand corner of the background there is a hot link to our web site. Simply click on the NTI logo for quick access to the latest program information and updates. To choose a program function simply select it from the program selection dialog. Selecting Close from the File menu exits the current function and returns to the CD-Maker opening screen.

The background changes at various times of the day. You can customize the existing background bitmaps or use your own. There are four preset times of day to choose from: Morning(5:00 AM – 8:00 AM), Day Time(8:00 AM – 5:00 PM), Evening(5:00 PM – 8:00 PM) and Night Time(8:00 PM – 5:00 AM). You can select the Background Pictures tab of the Options dialog (Tools Menu) to customize the CD-Maker backgrounds.

## MAKING A CD-ROM DISC

Select the Data CD function to create a CD-ROM disc. NTI CD-Maker Deluxe displays the Data CD screen:

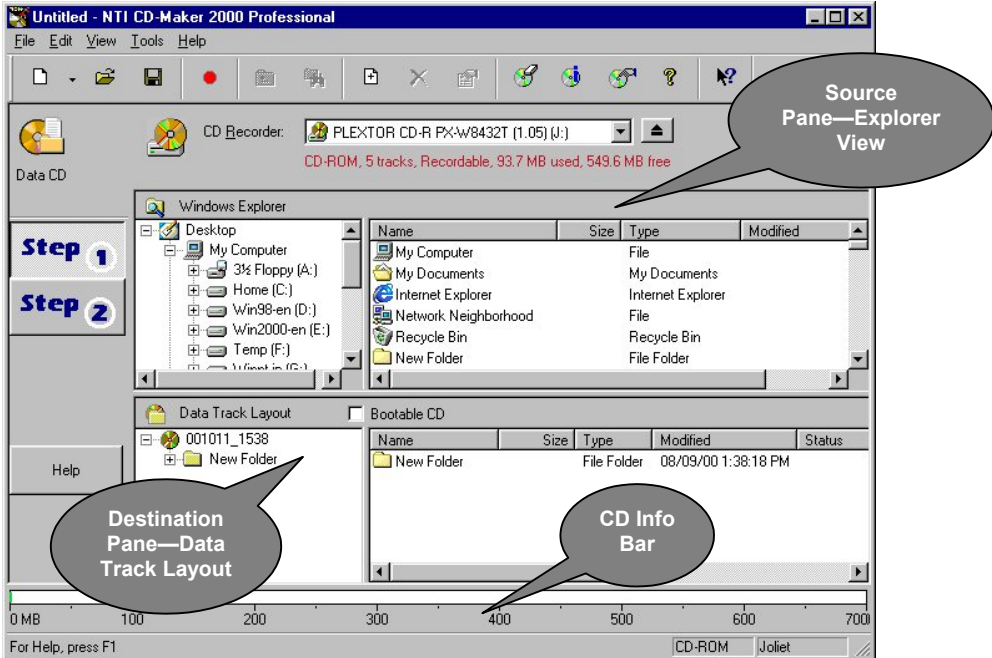

The first thing that you will notice about CD-Maker is how it automatically customizes itself based on the type of CD you wish to create. Its intuitive Step Interface walks you through the recording process. The Layout Area is automatically configured when you select the type of CD you are going to create. It is split into two panes. The upper pane is the Source Pane. It is used to locate the files and folders that you want to write to the new CD. In most cases, it will contain a Windows' Explorer View as shown above.

The lower pane is the Destination Pane. It will display one of the following layouts:

1. Data Track Layout – Contains information about the files and folders that make up a data track. It is used for Data CD, Mixed-Mode CD and CD Extra discs.
2. Audio Track Layout - Contains information about the files that make up a audio CD layout. It is used for Audio CD, Live Audio CD, Mixed-Mode CD, CD Extra and Custom CD discs.
3. Video Track Layout - Contains information about the files that make up a video CD layout. It is used for Video CD discs.

The source and destination panes may be resized horizontally by dragging the splitter bar between them. Dragging the splitter bar up will display more of the destination pane and reduce the visible portion of the source pane.

### Step Interface

CD-Maker's new Step Interface guides you through the layout and recording process. Most disc types can be created in two steps. Step one — Create the CD layout image. Step two — Record the new CD. Mixed-Mode CD and CD Extra discs require a third step. These CD formats contain both a data track and an audio track. NTI CD-Maker Deluxe splits these into separate steps for ease of use. As you can see above, it is just a simple click of a button and you are on the next step of the CD creation process.

## **MAKING A CD-ROM DISC**

### **New Toolbar & Menus**

The number of buttons and menu items has been significantly reduced in CD-Maker. This was made possible by the newer, more efficient design and operation of CD-Maker. NTI CD-Maker Deluxe automates most of the work required to create a CD. You simply drag-and-drop the files you want from the source pane to the destination pane, save your CD layout and then record your CD. It is that simple, just a few clicks of the mouse and you have a new CD. Anyone familiar with standard Windows programs like Find and Explorer will instantly feel at home with NTI CD-Maker Deluxe.

### **All New CD-Info Bar**

NTI CD-Maker Deluxe adds a new informational display called the CD Info Bar. It is located at the bottom of the program window, just above the Status Bar and displays information about the size of the current CD layout. It displays in MB or in minutes depending on the type of CD being created. It provides a quick visual queue showing you the amount of space used as you add files to the current CD layout. For Incremental Multisession recording, the CD Info Bar is a two color display. You will see a pink bar indicating the amount of data included on this layout that is already recorded on the target disc followed by a green bar showing the amount of new data to be added to the CD.

### **Using the Source Pane**

As mentioned above, the source pane will be used to identify the information to be recorded on the destination CD. In most cases, you will use a Windows Explorer view to locate the files to be copied. Once identified, you simply drag the files/folders and drop them on the destination pane. It's that easy!

### **Using the Windows Explorer pane**

The Explorer pane is split vertically into two panes. The left pane displays the system resource tree while the right pane displays information about the item selected in the resource tree. Generally, the right pane displays the files and folders contained in item selected in the resource tree. The two panes may be resized vertically by dragging the splitter bar between them. Dragging the splitter bar to the left will display more of the file information in the right hand pane while reducing the visible portion of the resource tree in the left-hand pane.

The information pane has four columns displaying the file/folder name, its size, the file type and the last modified date. The files may be sorted on any one of these columns by clicking on the column header. By default, files are sorted alphabetically (ascending) by name. Click the Name column heading to sort them in descending order by name. Click it again and the files are now sorted in ascending order by name.

#### **🔗 Note:**

For data track layouts, the destination pane will also have a resource tree pane and file information pane that resembles the Explorer view found in the source pane. Items can be dropped on either pane and positioned accordingly. For Audio or Video CDs, there is no resource tree pane. Items dropped into the destination pane will be added to the end of the list. You can move them up or down the list by dragging and dropping them where you want them in the track list.

## **MAKING A CD-ROM DISC**

### **Using the Destination Pane**

For data tracks, the destination pane mirrors the source (Explorer View) pane and operates in much the same manner. You can Drag and drop files/folders to new positions within the CD layout image, create new folders, rename or even delete files and folders. It is important to remember that moving, renaming and deleting files from the destination pane only impacts the CD layout and not the original files/folders on your system. These changes will only affect the file names and directory structure of the virtual CD image and any subsequently recorded CD. If you rename a file in the destination structure pane, the resulting CD will use the new name while the original source file name is not changed on the source device.

Similar to the Explorer view found in the source pane, the left pane of the data track layout contains a resource tree. The resource tree works just like the tree found in Windows Explorer. You can expand or collapse branches with the click of your mouse. Files and folders can be moved with a drag and drop operation. You can add a new folder to your layout or access Cut, Copy, Paste and other frequently used functions through a shortcut menu activated by a click of your right mouse button.

The right-hand pane is an information pane similar to that found in the Explorer View. It has six columns displaying the file/folder name, its size, the file type, last modified date, status and its source. The files may be sorted on any one of these columns by clicking on the column header. By default, files are sorted alphabetically (ascending) by name.

As mentioned above, the Audio and Video Track layout panes do not contain a resource tree. Instead, they have a single pane to drop files. By default, new files are appended to the Track List found in the destination pane. Once dropped onto the destination pane, they can be re-ordered in the track list with the mouse. Simply select the track to move and drag it to the new position in the list.

## Step 1 — Creating a Data CD Layout

### Opening a new Data CD layout

There are two ways to create a new Data CD layout file:

 To open a new Data CD layout file:

1. Click the first (New) button  on the tool bar.

#### Note:

Click on the selection arrow of the New button and choose Data CD from the drop-down list. If you are currently working with a Data CD layout and wish to open a new one, click the New button itself to create a new Data CD layout image.

2. Choose New from the File menu and select Data CD from the menu list.

### Setting the Volume Information

Volume information is located in the CD Layout Properties dialog box. To change it you must select the CD Layout Properties item from the File menu and select the Volume tab.

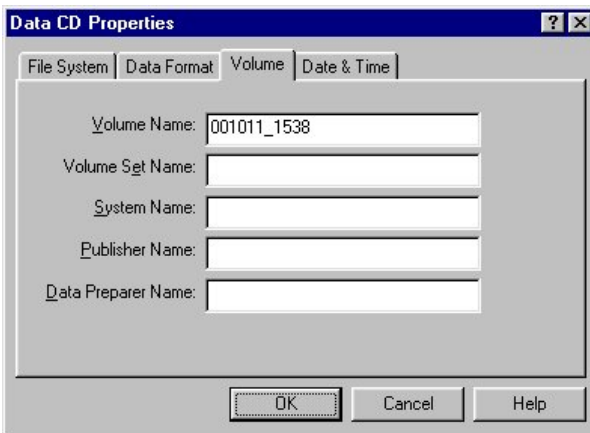

The ISO 9660 Standard allows you to describe certain information about the CD. Such information is called the Volume Description, and will be recorded on the CD. The following briefly explain the fields in the Volume Description.

- **Volume Name**  
You can specify an identification of the volume in this field. It allows up to 32 alphanumeric characters, which include 0-9 and A-Z. This field is recommended.
- **Volume Set Name**  
If the disc you are preparing is part of a set of discs, every disc in the set may have the same name recorded in this field. It allows up to 32 d-characters. This field is optional.

## MAKING A CD-ROM DISC

- *System Name*

It refers that the operating system under which the application will run. It allows up to 32 a-characters. This field is optional.

- *Publisher Name*

You can identify the publisher of the disc. It allows up to 128 a-characters. This field is optional.

- *Data Prepare Name*

You can specify an identification of the person or other entity, which controls the preparation of the data to be recorded on the volume. It allows up to 128 a-characters. This field is optional.

### Date & Time

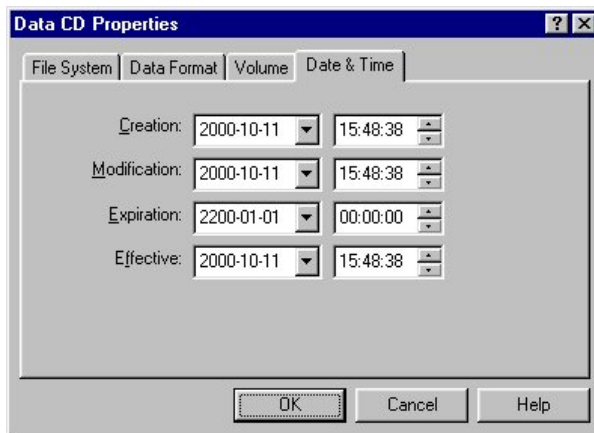

Specify the below Dates and Times of this CD volume.

- *Creation*

You can specify the date and the time of the day at which the information in the volume was created.

- *Modification*

You can specify the date and the time of the day at which the information in the volume was last modified.

- *Expiration*

You can specify the date and the time of the day at which the information in the volume may be regarded as obsolete.

- *Effective*

You can specify the date and the time of the day at which the information in the volume may be used.

## MAKING A CD-ROM DISC

### Saving the new layout file

We strongly recommend that you save your work frequently enough to avoid loss of data in case of a system crash.

**To save your Data CD layout file:**

1. Choose the Save command from File menu.

or

2. Click on the save button  on the toolbar.

### Building a Data CD layout

To build your Data CD layout you will need to import files and/or folders from the source to the layout file. Importing files is easy with NTI CD-Maker Deluxe. There are two basic ways to import files into your Data CD layout.

#### Using the Add File method

You can manually select files to be imported by clicking the Add button on the toolbar or choosing the Add... item from the Edit menu. When selected, CD-Maker displays a standard Open dialog box allowing you to select the files to be imported.

#### Using the Explorer View (Drag-and-Drop)

As discussed above, CD-Maker will display an Explorer view when creating or editing a Data CD layout. From this view, you can select the files or folders you wish to import and drop them to the desired position in the data track layout.

**To Add a file/folder to the Data CD layout:**

1. Navigate the resource tree to locate the desired file or folder.
2. Click on the desired file or folder.
3. Hold the mouse button down while dragging the selection to the destination pane.
4. Release the mouse button to drop the selected file/folder in the destination layout.

### Editing a Data CD layout

A saved Data CD layout may be edited at any time in CD-Maker. Files may be added, deleted or moved around during the editing of your layout.

#### **Note:**

The following editing commands have no effect on the original files (or folders) on your hard disk. However, they do change the Data CD layout itself, and consequently, any CD-ROM discs recorded from the edited layout.

## MAKING A CD-ROM DISC

### Moving a File or Folder

Files and folders can be moved to any location in your Data CD layout with a simple drag and drop. Select a file or folder to be moved by clicking the left mouse button and then, while holding the left button, drag the file to a new home folder and drop it by releasing the left button. The selected file or folder will be moved and displayed in its new location in the Resource Tree of the data track layout.

#### To move a file or folder in the Data CD layout:

1. Select the file or folder to move. You make this selection from either Resource Tree or Information Pane of the Data Track Layout.
2. While holding down the left mouse button, drag the selection to the desired location in the Resource Tree.
3. Drop it in the new location by releasing the left mouse button.

#### ⚡ Note:

NTI CD-Maker Deluxe highlights the home folder as you drag the folder on top of it. The selected file or folder will become a branch of the highlighted folder.

### Copying a File or Folder

You can copy selected files or folders to any folder in your Data CD Layout.

#### To copy a file or folder in the Data CD layout:

1. Select the file or folder to copy. You make this selection from either Resource Tree or Information Pane of the Data Track Layout.
2. While holding down the left mouse button, drag the selection to the desired location in the Resource Tree.
3. Press the Ctrl key while dragging the selection to the new location.
4. Drop it in the new location by releasing the left mouse button.

#### Notes:

⚡ NTI CD-Maker Deluxe highlights the home folder as you drag the folder on top of it. The selected files or folders will be copied to the highlighted folder.

⚡ The copy and paste functions are also available from the toolbar and the Edit and Quick Command Menus.

## MAKING A CD-ROM DISC

### Deleting a File or Folder

You can delete selected files or folders from your Data CD Layout.

**To delete a file or folder from the Data CD layout:**

1. Select the file or folder to delete. You make this selection from either Resource Tree or Information Pane of the Data Track Layout.
2. Click Delete on the CD-Maker toolbar.
3. Click Yes to confirm the deletion.

#### **Note:**

The delete function is also available from the Edit and Quick Command Menus.

### Renaming a File or Folder

You can rename selected files or folders to any folder in your Data CD Layout.

**To rename a file or folder in the Data CD layout:**

1. Select the file or folder to rename. You make this selection from either Resource Tree or Information Pane of the Data Track Layout.
2. Choose the Rename item from the Edit Menu. Or right-click your mouse and choose Rename from the pop-up menu.
3. Enter the new name.
4. Press the ENTER key to complete the operation.

#### **Notes:**

Hitting the Escape key will exit the rename operation and leave the name unchanged.

The rename function is also available from the Quick Command Menu.

## MAKING A CD-ROM DISC

### Viewing File or Folder Properties

You can view the properties for any file or folder in your layout. In the Properties Dialog Box, you will see the name, path, size, CD position, contents, MS-DOS name and created & modified date of the selected file or folder. If you want the file (or folder) to be hidden, you can choose to hide it by checking the corresponding check box; otherwise you should leave the box unchecked.

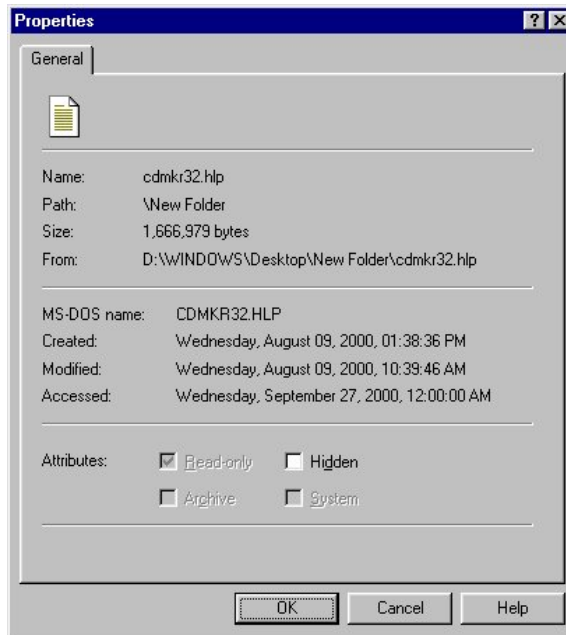

To view the properties of a file or folder in the Data CD layout:

1. Select the desired file or folder. You make this selection from either Resource Tree or Information Pane of the Data Track Layout.
2. Click Properties on the CD-Maker toolbar.
3. Click OK to close the Properties dialog and save any changes you may have made.

#### **Note:**

The properties function is also available from the Edit and Quick Command Menus.

## Step 2 — Writing a Disc

Once you have prepared your Data CD layout, you can perform the writing (recording) to a disc. NTI CD-Maker Deluxe allows you to test the creation of your CD in two ways. First, CD-Maker will validate your layout. It checks to see if the files and folders listed in your layout exist on the source drive. If a file is not found you will be prompted for what to do. This validation step occurs just before a test or actual recording of your layout to the CD-Recorder.

## MAKING A CD-ROM DISC

NTI CD-Maker Deluxe also will let you do a test recording or simulation of your CD layout before an actual write is attempted. It is a good idea to run this test before creating a Data CD. Once the Data CD layout has been verified and a test write successfully completed then it is time to write your new CD.

### Setting the Data CD Layout Properties

The Data CD Properties dialog allows you to set the following: File Name Restrictions, Data Format, Volume Info and Data & Time. These field definitions will be used to validate your Data CD layout to the selected standard and format and make it ready for recording. By default, CD-Maker sets these fields to the Joliet file name restriction, CD-ROM Mode 1 and Original file date and time, respectively.

#### File Name Restrictions

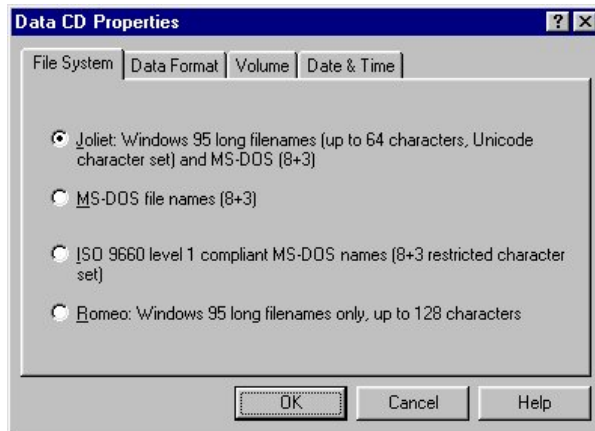

Different file systems have different restrictions on file names. NTI CD-Maker Deluxe provides you with the following options for the file system.

- ***ISO 9660 standard, level-1***

If you need the disc to be readable on different platforms, you have to choose this command to standardize all the file and folder names according to the rules of ISO 9660.

Since the CD-ROM disc is designed to be read across various platforms such as PC, Macintosh O/S and UNIX, ISO 9660 is very restrictive in its naming characteristics of files and folders. The allowable characters for file and folder names are A-Z, 0-9 and . ISO 9660 restricts the extension to three characters and the depth of subdirectories to 8 levels.

- ***MS-DOS file names***

If you are certain that the created CD-ROM disc will be used only in a DOS or Windows 3.1 or 3.11 environment, you can choose this option.

- ***Joliet***

If the recorded CD will be used on Windows 95 only, in order to resolve the ISO9660 restrictions and make long file names that can be fully read back, you should follow Joliet file name restrictions.

- ***Romeo***

If a recorded disc is created using this file system, the disc can be read back only under Windows 95 and/or Windows NT 4.0.

## MAKING A CD-ROM DISC

### Data Format

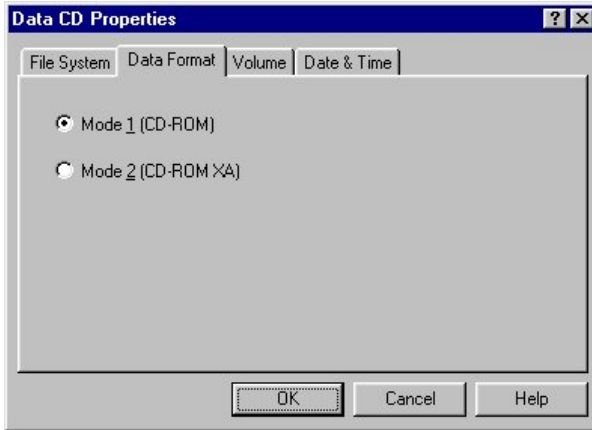

You should set the Data Format of your CD-ROM disc to either CD-ROM Mode 1 (CD-ROM) or CD-ROM Mode2 (CD-ROM XA).

## MAKING A CD-ROM DISC

### Write CD Options

NTI CD-Maker Deluxe displays the Write CD dialog when you attempt to record a CD. You may choose to Test (Simulated Recording), Test & Write or Write operation. You may also select the Writing Speed and the number of Copies from this dialog. The writing method may be selected from the Advanced section of the Write CD dialog. The following is a brief description of the Write CD dialog and all associated options:

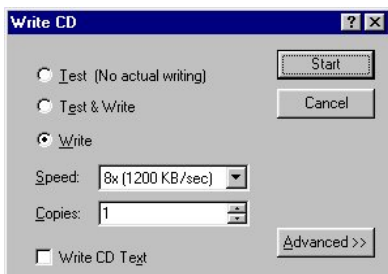

### Write Options

The following options are available from the Write CD dialog:

#### Test

Perform a test recording of the current CD layout to your CD Recorder. This option writes all data exactly as it would during the actual writing process except the recorder does not write the incoming data to the media. All settings, except for Copies are utilized in the simulation process.

#### Test & Write

Perform a test simulation and upon successful completion write the data to the CD media. All settings are utilized during this operation.

#### Write

Writes the current CD layout to the CD-R or CD-RW media. All settings are utilized during a write operation.

#### Speed

Select the recording to be used in the Test or Write operation. The combo box will list all writing speeds supported by the selected CD Recorder.

#### Copies

Specify the number of copies of the current CD layout will be written. This setting is not used during the Test operation.

#### Write CD Text

Enables the writing of CD Text information to your Audio CD.

#### ⚡ Note:

This option is only available when mastering an Audio CD. Your CD recorder must support the writing of CD Text (See the Write Tab of the CD Drive Properties dialog to verify your drive's capabilities.)

## MAKING A CD-ROM DISC

### Buttons

**Start** – Begin the selected operation.

**Cancel** – Exit the Write CD dialog without executing any operation.

### Advanced

Displays the Advanced Write CD options.

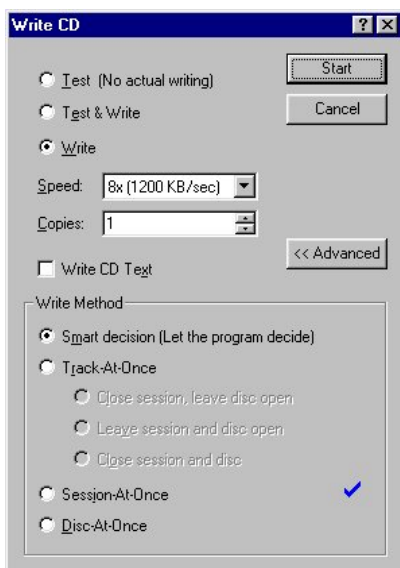

### Write Method

NTI CD-Maker Deluxe supports the following writing methods:

#### Smart decision

NTI CD-Maker Deluxe automatically selects the writing method based on the type of CD you are going to write. This is the default selection and the best choice in most cases and is indicated by a blue checkmark to the right of the selected writing method.

#### Track-At-Once

Track-At-Once writing mode will write one track at a time. NTI CD-Maker Deluxe will copy from the original source to the program cache buffer first, and then send them from the program cache buffer to the CD Recorder, which in turn writes to the target disc all on one track. Select one of the following choices to tell CD-Maker if you wish to leave the session and disc open or closed at the end of the writing process:

1. **Close session, leave disc open** – Closes the session but does not finalize the disc at the end of the write operation.
2. **Leave session and disc open** – Does not close the session or finalize the disc at the end of the write operation.
3. **Close session and disc** – Closes the session and finalizes the disc at the completion of the write operation.

## MAKING A CD-ROM DISC

### Session-At-Once

Session-At-Once writing mode will write all data from a single session at one time. NTI CD-Maker Deluxe will copy all source tracks from the original source to the program cache buffer on the hard disk first, and then send them from the cache buffer to the CD Recorder.

### Disc-At-Once

For Disc-At-Once writing mode, it is required that all the source tracks must be on the hard disk. If you want to make a master CD, you must use Disc-At-Once writing mode.

### Validating the Data CD Layout

NTI CD-Maker Deluxe automatically validates your CD layout before a write or simulation test is performed. Remember that a virtual CD image consists of pointers to the source files on your hard disk. If any changes, such as rename, delete, or move has occurred to the actual source files, the pointers in the virtual CD image are no longer valid.

NTI CD-Maker Deluxe also validates source files from network or removable media. Validation is necessary because once the recorder starts recording, if any problem occurs, it may ruin the whole disc.

### Test Writing a disc (Simulated Recording)

Simulated Recording is the last step before the actual recording of your CD layout to your CD Recorder. To do this, you must have a CD Recorder connected properly to your system in with a CD-R disc inside. The Data CD Properties must have been completed before attempting a test simulation.

During a simulation, just as in actual recording, CD-Maker will transfer all the data to the recorder, however unlike actual recording, the CD-Recorder will not actually record the data to the disc. Some older CD-Recorders do not support such test simulations—in that case, you will not be able to perform this test.

#### To perform a test simulation:

1. Click the Step 2 button from the layout area to display the Write Disc dialog box.
2. Check Test or Test & Write from the Write dialog box.
3. Select the Writing Speed, Number of Copies and any desired Advanced options from the dialog box.
4. Click Start to begin simulated recording.

#### Notes:

- ☞ Selecting Test & Write will automatically begin the recording of the CD once the test simulation has successfully completed. This is the default selection in CD-Maker.
- ☞ NTI CD-Maker Deluxe can be set to automatically lower the writing if errors are encountered during the testing process. This ensures that your CD is created using the fastest writing speed available to you. See the Preference Tab of the Options dialog (Tools Menu) to this setting.
- ☞ The number of copies entry is not used for a test simulation but be sure to make this setting if you are using the Test & Write option above.

## **MAKING A CD-ROM DISC**

When simulated recording is in progress, a status panel will display how much of the recording has been completed. Test mode will also be indicated with a green indicator next to the Cache level display. Once you successfully finish the simulation, it is time to make your own CD.

### **Writing a Data CD disc**

After a successful simulation, you can write to the disc. The steps to write your CD are the same as those listed above for a test simulation. You must select either the Test & Write or Write option from the Write dialog box. Review the other settings and click Start to record your new CD. Write mode will also be indicated with a red indicator next to the Cache level display.

## **Summary**

This chapter has shown you how to use CD-Maker to create your own CD-ROM disc. The instructions are intended for new users.

Once you are familiar with these basic steps, you may want to explore other topics covered in the next chapter, “Supplement to Creating a CD-ROM disc”.

# **Supplement to Making a CD-ROM Disc**

## **Chapter 4 — Topics of discussion**

Multisession Recording

What Is a Session?

What Is Multisession?

Incremental Multisession

Independent Multisession

How to Use It

Incremental Multisession

Independent Multisession

Overburning™

Ninety-Nine Minute Media

Erasing a CD-RW Disc

Disc Info & Tools

Session Explorer

Temporary Files

## Multisession Recording

### What is a Session?

A CD-ROM disc can contain many sessions (up to 99), where each session can hold up to 99 tracks. A session is a set of data that is written in a single operation.

The physical components of a session include a lead-in, data, lead-out, and a Table of Contents, which is called a TOC.

There is 23 MB of overhead (information written to the CD recordable disc by the CD file system) between the first and second session and 14 MB of overhead between each subsequent session. Therefore, the more sessions you make on your CD-ROM disc, the more overhead you will incur.

### What is Multisession?

A multisession disc contains more than one session, on a single disc. There are two types of multisession discs: Incremental Multisession, and Independent Multisession.

#### Incremental Multisession

Since CD-ROM discs are write-once and read-only, there is a misconception that it is impossible to do any modification to the old contents of a CD-R disc. This is wrong—it is indeed possible on the file and directory structure level. The key to solving this problem is Incremental Multisession Recording.

Suppose you do incremental backups on a disc, very often you want to modify a file (or directory) in the last session and in the meanwhile import some other new files from your hard disk. To do this, you can do a multisession import. You can retrieve the last session from the CD into your CD layout; import new files from the hard disk and then do the required editing. With this new virtual image, you can, in effect, re-edit files in the last session, for example, you can delete, copy, move and rename files. After everything is done, you can record the image to your disc as a new session.

This new session will contain (1) information (referred to as file pointers) about the last session where the old files actually reside within that session and (2) the new files you have just imported from the hard disk. The new Path Table and directory files in the new session will be updated according to your editing. For example, while editing your new CD layout, you deleted various files and/or folders that were included in the last session of the existing CD. Once you record the new image to the disc, the new updated Path Table and directory files will not contain any information about those files and/or folders that have been “deleted” from the image.

By default, most CD-ROM drives will only access the last session of a CD-ROM disc. Through information contained in each session, starting from the last session, you will be able to access old files recorded in the previous sessions on the disc.

The basic idea in Incremental Multisession is to use pointers in each session to link all the sessions together; these links enable you to access the latest information starting from the last session on the disc.

## **SUPPLEMENT TO MAKING A CD-ROM DISC**

### **Independent Multisession**

The difference between incremental multisession and independent multisession is that each session in an independent multisession disc is not linked back to a previous session in any way. The idea is to organize multiple sessions as completely separate volumes, each with its own directory of information.

Your CD-ROM drive must be capable of reading independent multisession discs. Most CD-ROM drives (as of this writing) are only able to read either the first or last session from the disc without a special driver or "session explorer."

An independent multisession disc can be transformed into an Incremental Multisession disc by importing these two sessions into your CD layout when you create your third session CD image. NTI CD-Maker Deluxe allows you to import more than one previous session from the disc. CD-Maker 2000 automatically asks if you wish to import a previous session found on the target disc.

### **How To Use It**

With NTI CD-Maker Deluxe, you can create both Incremental and Independent Multisession discs.

### **Incremental Multisession**

You can import multisession at any time as long as your CD Recorder is connected and contains a disc that has at least one session on it. CD-Make 2000 automatically senses any sessions recorded on a disc. If you have a CD in your CD-Recorder when you attempt to import files into a new Data CD layout, CD-Maker will advise you of the existence of recorded sessions on the current disc and ask if you wish to import them into the current CD layout. If you say yes, all sessions on the existing CD are automatically imported into the current layout and any data written to the CD will be treated as an incremental multisession recording. If you say no, previous sessions are not imported and data written to the disc will be treated as an independent multisession recording.

### **Independent Multisession**

As mentioned previously, to create a independent multisession disc, you do not need to import anything from the existing CD-R disc. Answer "No" at the prompt, then simply prepare your layout from the source hard disk, and then write to the CD-R disc. NTI CD-Maker Deluxe will create an independent session on the current disc.

## **Overburning™**

Overburning allows you to burn a CD that contains more data than is normally possible on a standard CD. It is only supported on certain CD recorders and only works when you use the Disk-At-Once (DAO) writing method.

There are many uncertainties when overburning a CD. It is even possible that your CD recorder can be damaged in the process. Additionally, you may experience read or write errors at the end of the disc or other SCSI/ATAPI command failures.

There is no way to automatically determine how much additional capacity will be available on your CD recorder. In some cases, you may be able to write up to 78:00.00 but you might want to stop at 76:30.00 if you do not know the overburn capacity of your CD recorder.

## **Warning!!!**

The use of this option is always at your own risk! We cannot guarantee its success or that damage will not occur to your recorder!!!

## **Ninety-Nine Minute Media**

Beginning with Version 5.0, CD-Maker now supports the writing to ninety-nine (99) minute CDs under certain conditions. These CD-R discs use a tighter spiral and when combined with Overburning it is possible to achieve recording capacities up to nine-nine minutes. It must be noted that only a very few drives can actually reach the nine-nine minute limit and then only at the slower writing speeds of 2x or possibly 4X. In fact, many drives will not record beyond ninety minutes and again, the vast majority of drives do not recognize nine-nine minute media at all. This is because this media is completely outside of the Red Book specification. If you are not able to use eighty minute media then you are not likely to be able to use the nine-nine minute media either.

Again, there can be many problems when using this type of media. In addition to the lack of support by most drives, many problems can be encountered when trying to play a nine-nine minute CD as well. It will be up to you to find the best combination of media, recorder and player should you decide to use the nine-nine minute media.

## **Erasing a CD-RW Disc**

You can erase your CD-RW media directly from the CD-Maker Tools Menu. You can choose either a Quick Erase or Full Erase. The quick erase function overwrites the existing table of contents, thus reducing the time it takes to erase a CD-RW disc to just a few minutes. The full erase function erases all data on the disc and takes a considerably longer amount of time to complete. A full erase however restores the CD-RW media to a more reliable state.

### **To erase a CD-RW disc:**

1. Select the Erase CD-RW disc item from the Tools Menu.

## S U P P L E M E N T T O M A K I N G A C D - R O M D I S C

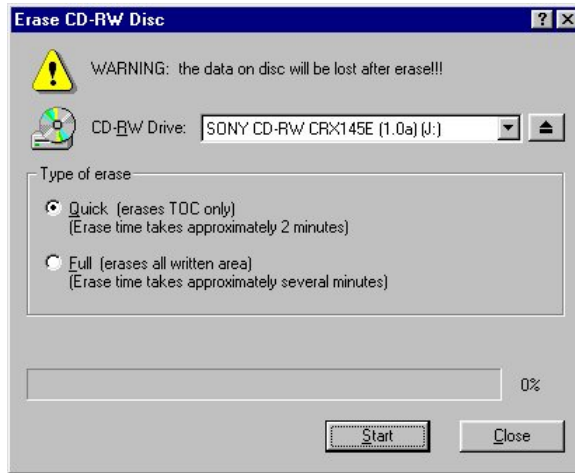

2. Select the CD-RW drive that contains the CD-RW media that you would like to erase from the CD-RW Drive list.
3. Select either Quick or Full for the Type of erase option. For reliability reasons, it is recommended that you choose the Full erase option.
4. Click Start to begin erasing.

## SUPPLEMENT TO MAKING A CD-ROM DISC

### Disc Info & Tools

You may wish to check information about a disc before you decide to import any session from the CD-ROM disc. To do this, choose the Disc Info & Tools command under the Tools menu. The “Disc Info & Tools” dialog box will appear.

This box contains informational fields about the disc, including its Medium Type, Capacity, Free Space, Status, and other details as shown below:

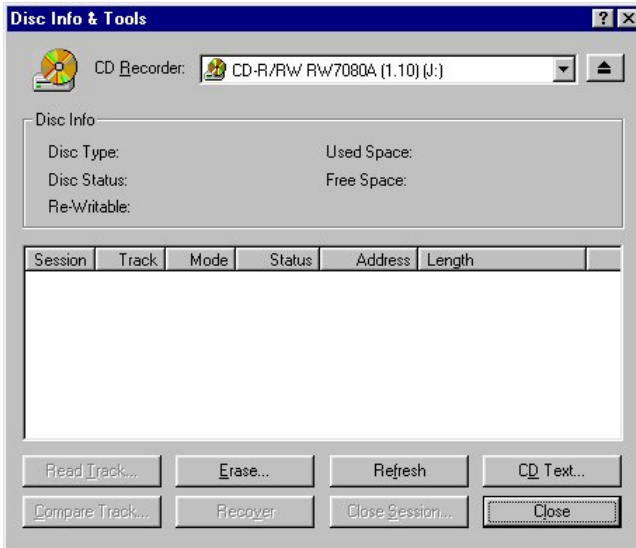

#### *Disc Type*

The disc type can be one of the following: (1) CD-DA or CD-ROM disc; (2) CD-I disc; (3) CD-ROM XA disc.

#### *Disc Status*

1. Blank Disc: a blank CD-R disc.
2. Recordable Disc: not a blank disc but you can still use this disc to record. That means the disc has not been finalized yet.
3. Unrecordable Disc: either a conventional CD or Disc-At-Once CD-R disc. You cannot use this disc to record.

#### *Disc Capacity*

This field indicates the total recordable capacity of the disc, as expressed in the “minutes: seconds: frames” format. If you insert a CD disc, this field will show you the exact capacity of the data stored on the disc.

#### *Free Space*

This field shows the free and available space on the disc, as expressed in “minutes: seconds: frames”. If you insert a finalized or silver disc, this field will be zero, indicating no free space.

## SUPPLEMENT TO MAKING A CD-ROM DISC

### Buttons

1. **Refresh:** When you insert another CD, click this button to display updated information about the new CD. Or, when you want to make sure that the contents of the currently inserted disc are correctly displayed, click on the Refresh button.
2. **Close Session:** If there are sessions that have remained open, when you highlight the unclosed session, the Close Session button will be enabled. You can use this to close that session. Usually, there are two possibilities that resulted in a session remaining open: (a) an error occurred during actual recording, in which case the session most likely would remain open; (b) you chose the “Leave session and disc open” option for the Track-At-Once writing method, which is in the Advanced section of the Write CD dialog box.
3. **Recover:** If the track is damaged, when you highlight the damaged track, the Recover button will be enabled. Highlight the damaged track and click on this button to recover it. The recover utility is available only when your CD-Recorder supports this function.
4. **Read Track:** You can read a track from CD. Highlight a track you want to read to your hard disk, then click on the Read Track button. The following dialog box will pop up.

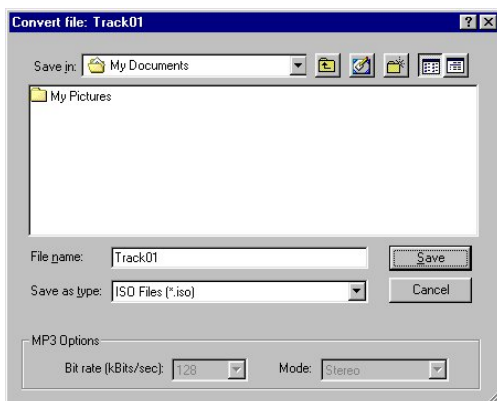

NTI CD-Maker Deluxe will read the selected track to the drive you specified and save it.

5. **Compare Track:** You can compare a track from CD. Highlight a track you want to compare to your hard disk, then click on the Compare Track button.
6. **Erase:** The erase button will be enabled if the selected drive is a CD-RW device with CD-RW media. You can erase the CD-RW disc by clicking this button.
7. **CD Text...:** Displays CD Text information about the CD in the selected CD recorder when clicked..
8. **Close:** Closes the Disc Info & Tools dialog when clicked.

## SUPPLEMENT TO MAKING A CD-ROM DISC

### Session Explorer

If you want to retrieve files in the previous session from an Incremental or Independent Multisession CD, you cannot do it by using Windows Explorer, as Explorer only reads and displays the contents of the last session.

The solution is Session Explorer, which provides the tool for retrieving files from any selected session on a CD to any selected drive.

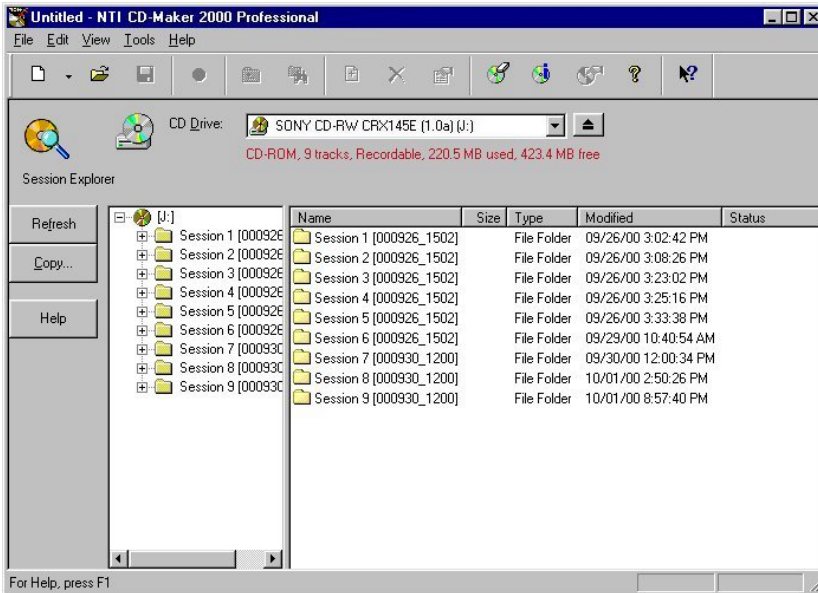

#### To retrieve files from a previous session:

1. Insert the CD from which you want to retrieve files into the CD Recorder.
2. Choose the Session Explorer... item from the Tools Menu.
3. NTI CD-Maker Deluxe will automatically detect and display the contents from the CD that is loaded in the default CD drive.
4. Select the files you wish to retrieve from this CD.
5. Click Copy To... to copy the selected files.
6. A dialog box will be displayed allowing you to specify the location for the selected files that you want to retrieve.
7. NTI CD-Maker Deluxe will display a panel indicating the retrieval progress.

#### Notes:

- ☛ When a complicated multisession CD is inserted, there may be a slight delay before CD-Maker is able to display the contents of the inserted CD.
- ☛ Choose Refresh from the Edit menu to refresh the display when you insert another CD.

**Program Cache Buffer (Temporary Files)**

The Program Cache Buffer contains temporary files that are used to make read and write operations that occur during a recording session smooth and reliable. The main usage of the program cache buffer in making a CD-ROM disc are listed below:

1. In the process of preparing the data to be written to the CD Recorder, CD-Maker will group certain small files (by default, any file of size less than small size file threshold 200 KB) in bigger temporary files. This is done simply to reduce the risk of buffer under-run errors, since otherwise it would take too much overhead to open, read, and close small files, potentially causing errors.
2. If you are importing files from a network or removable disk, in the process of preparing data to be written to the CD Recorder, CD-Maker will copy all the files required from the network disk and/or removable disk.

To configure the use of the program cache buffer, choose the Options... item from the Tools menu, and specify a path or tell CD-Maker to use same folder that is used by the operating system.

You should specify a program cache buffer directory with enough space to hold future temporary files. If the program cache buffer has enough available space to hold all the temporary files created by CD-Maker, the recorded data will be written on a single data track on the disc. Otherwise, CD-Maker will split the data into multiple tracks.

In the “Network and Removable Disks Support” field, you can turn on or off the “Copy files to the Program Cache Buffer Directory, then write them to CD Recorder” option. When this option is turned on, source files residing on a network or removable media will be copied into the program cache buffer directory before writing to a disc.

**Chapter**

**5**

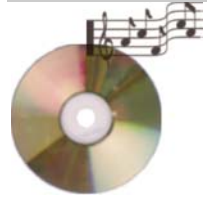

# Making an Audio CD Disc

## **Chapter 5 — Topics of discussion**

Getting Started

Step 1 — Creating an Audio CD Layout

Opening a new Audio CD layout

Saving the new layout file

Building an Audio CD layout

Using the Add Files method

Using Explorer View (Drag-and-drop)

Editing an Audio CD layout

Deleting Audio Tracks

Moving Audio Tracks

Viewing Audio Track Properties

Setting the Audio CD Layout Properties

Step 2 — Writing a Disc

Test Writing a disc (Simulated Recording)

Writing an Audio CD disc

Audio File Conversions

CD-DA Track to Wave File

Wave File to MP3 File

MP3 File to Wave File

Summary

## Getting started

In this chapter, we will show you how to make Audio CD discs step-by-step. Before we start, let's go over some key terms and concepts used in this chapter.

### Audio CD

Audio CD is a basic compact disc format, also known as CD-DA (Compact Disc Digital Audio) which was the first CD standard. Audio CD uses PCM (Pulse Code Modulated audio), 44.1 kHz sampling, 16-bit and stereo format.

### MPEG-1, Layer 3 (MP3) File

MPEG-1 Layer 3, or MP3 as it is more commonly known, is the portion of the MPEG-1 specification dealing with the recording of audio information to a file. This standard has gained popularity on the Internet. Currently, most CD drives will not play this audio format directly. NTI CD-Maker Deluxe will translate MP3 files, on-the-fly, to wave files before they are written to the destination disc.

### Wave File

A type of sound file that can store digitized analog signals supplied by the program. If the file's format is not in the format of PCM, 44.1 kHz, 16-bit and stereo, you will have to use a Wave Editor to convert it.

### Audio Track

One song occupies one track, called an Audio Track on an Audio CD disc. You can record up to 99 songs within one session on the disc.

### One Session Recommended

If you attempt to play an audio CD containing multiple sessions, you may hear very funny noises and even damage the CD player. What happens is this. Suppose there are two sessions on an audio CD disc, the end section of Session One is called Lead-out while the beginning section of Session Two is called Lead-in. Since most of CD players still try to play this Lead-in and Lead-out area, which is not an audio track, it will play as loud hissing noises. Therefore, unless your Audio CD player can overcome this problem, we strongly recommend that you record only one session of audio data on an Audio CD disc.

### The Audio CD Recording Process

During the process of preparing the data to be recorded to the disc, CD-Maker will copy the audio tracks, one at a time, from CD-ROM drive to a the program cache buffer on the hard disk. From there, the track is written to the CD Recorder. When you record Wave files to the disc, the files will be sent to the CD Recorder directly from the hard disk where the files are stored.

## Step 1 — Creating a New Audio CD Layout

The first step in making your Audio CD disc is to create or open an Audio CD layout and save it.

### Opening a new Audio CD layout

There are two ways to create a new Audio CD layout file:

To open a new Audio CD layout:

1. Click the first (New) button  on the tool bar.

#### ⚡ Note:

Click on the selection arrow of the New button and choose Audio CD from the drop-down list. If you are currently working with an Audio CD layout and wish to open a new one, click the New button to create a new Audio CD layout.

2. Choose New from the File menu and select Audio CD from the menu list.

Once you choose the Audio CD layout, CD-Maker will display the layout area with an Audio Track Layout in the destination pane. The source pane will contain the Explorer view as described in Chapter 3.

### Saving the Audio CD Layout file

Always remember to save your Audio CD layout once you have created it even though it is blank. You should save your layout file often enough to reduce the risk of losing your work.

For details on how to perform the Save function, please refer to similar steps in Chapter 3. By default, CD-Maker will use the .CDM extension name for Audio CD Virtual images.

### Building an Audio CD layout

To build your Audio CD layout, you can import audio tracks from either your CD-ROM drive, MPEG-1 Layer 3 (.mp3) files or Wave (.wav) files from your hard disk. Importing files is easy with NTI CD-Maker Deluxe. There are two basic ways to import files into your Audio CD layout.

#### ⚡ Note:

All .mp3 files must be converted to .wav files to be played from your standard CD player. NTI CD-Maker Deluxe automatically converts .mp3 files before they are written to the resulting Audio CD disc.

## MAKING AN AUDIO CD DISC

### Using the Add File Method

You can manually select files to be imported by clicking the Add button on the toolbar or choosing the Add... item from the Track Menu. When selected, CD-Maker displays a standard Open dialog box allowing you to select the files to be imported.

### Using the Explorer View (Drag-and-Drop)

As discussed above, CD-Maker will display an Explorer view when creating or editing an Audio CD layout. From this view, you can select the files or folders you wish to import and drop them to the desired position in the audio track layout.

#### To Add an audio track to the Audio CD layout:

1. Navigate the resource tree to locate the desired audio track.
2. Click on the desired file or folder.
3. Hold the mouse button down while dragging the selection to the destination pane.
4. Release the mouse button to drop the selected track in the destination layout.

### Using Playlists (Drag-and-Drop)

It is also possible to create an Audio CD layout from your favorite Music Café playlists. All .m3u compatible playlist files may be dropped directly onto the CD Layout. NTI CD-Maker Deluxe will import all necessary track information from the playlist.

#### Note:

The .m3u playlist format is supported by other popular media players like WinAMP and MusicMatch. Check your media player to see if it supports the .m3u playlist format.

### Editing an Audio CD Layout

After you build your Audio CD layout, you can edit the layout to suit your preference.

### Deleting Audio Tracks

You can delete selected audio tracks from your Audio CD layout.

#### To delete an audio track from the Audio CD layout:

1. Select the audio track to delete from the track list.
2. Click Delete on the CD-Maker toolbar.
3. Click Yes to confirm the deletion.

#### Note:

The delete function is also available from the Edit and Quick Command Menus.

## MAKING AN AUDIO CD DISC

### Moving Audio Tracks

Audio tracks can be moved to any position in the track list of your Audio CD layout with a simple drag and drop. Select the audio track to be moved by clicking the left mouse button and then, while holding the left button, drag the file to a new position in the track list and drop it by releasing the left button. The selected file or folder will be moved and displayed in its new position.

**To move an audio track to a new position in the track list:**

1. Select the audio track to move.
2. While holding down the left mouse button, drag the selection to the desired position in the track list.
3. Drop it in the new location by releasing the left mouse button.

#### **Note:**

NTI CD-Maker Deluxe displays a horizontal line across the track list to indicate where the track will be dropped in the track list.

Alternatively, you can also change the Track Number field in the Audio Track Properties box, as described below.

### Playing an Audio Track

You can play selected audio track from your Audio CD layout.

**To play an audio track from the Audio CD layout:**

1. Select the audio track to play from the track list.
2. Choose the Play item from the Track Menu.

#### **Note:**

The play function is also available from the Quick Command Menu.

## MAKING AN AUDIO CD DISC

### Viewing Audio Track Properties

You can view the properties for any audio track in your layout.

#### General Tab

The General tab contains track title, number and description information for the selected audio track.

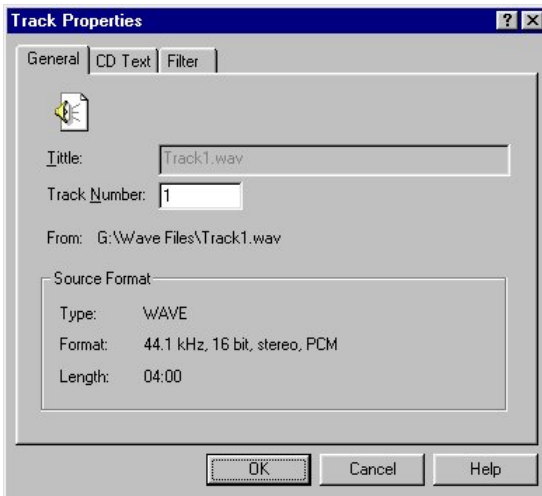

- *Track Title*

This is a text description of the track. Note that it will not be written to the disc - it is just for reference. You can give a new title to the selected track. For example, you can type in the corresponding song name in place of the default title "Track 6".

- *Track Number*

You can update the Track Number in this field. This is an alternative method to move the track.

## MAKING AN AUDIO CD DISC

### CD Text Tab

The CD Text tab allows you to include additional information about the selected track including the Performer, Songwriter, Composer and Arranger.

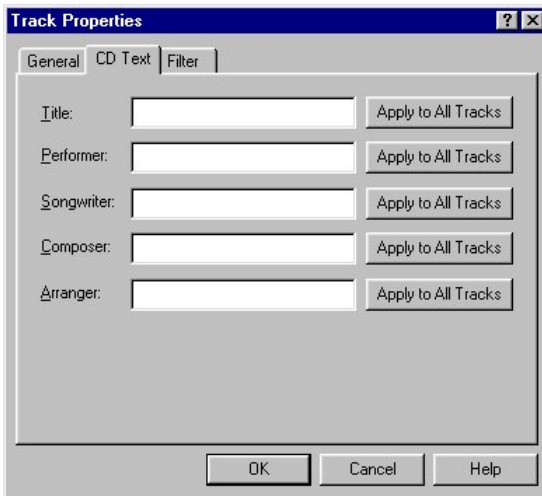

- *Title*  
Displays the track's title information.
- *Performer*  
Displays the track's performer.
- *Songwriter*  
Displays the track's writer.
- *Composer*  
Displays the track's composer.
- *Arranger*  
Displays the track's arranger.

#### Notes:

- ☞ These fields must be filled in to correctly record CD Text information on your Audio CD. Your CD recorder must support the writing of CD Text (See the Write Tab of the CD Drive Properties dialog to verify your drive's capabilities.) You must also check the CD Text box of the Write CD dialog to enable the writing of CD Text information during the creation of an Audio CD.
- ☞ You can click the corresponding Apply to All Tracks button to copy the information entered to all tracks of this CD or Layout.

## MAKING AN AUDIO CD DISC

### Filter Tab

The Filter tab allows you to apply filtering to the selected wave file. This tab is not visible for other types of audio tracks.

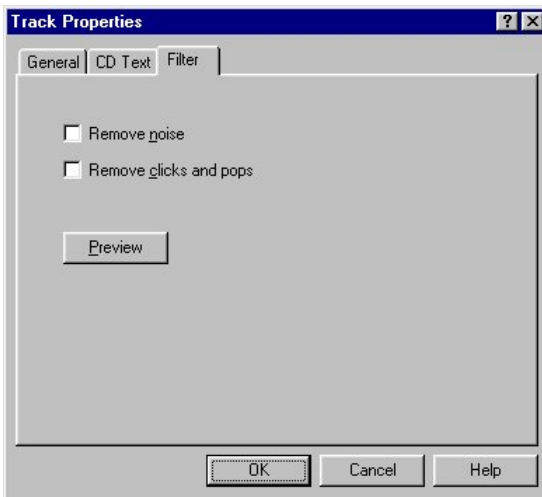

- **Remove noise**  
Check this box to filter out noise from the selected wave file.
- **Remove click and pop**  
Check this box to filter out clicks and pops from the selected wave file.
- **Preview Button**  
Click this button to play the selected wave file with the desired filtering.

#### 🔑 **Note:**

This dialog and the filtering feature are only available for wave files.

**To view the track properties of an audio track in the Audio CD layout:**

1. Select the desired audio track from the track list.
2. Click Properties on the CD-Maker toolbar.
3. Click OK to close the Track Properties dialog and make any requested changes.

#### 🔑 **Note:**

The properties function is also available from the Track and Quick Command Menus.

## MAKING AN AUDIO CD DISC

### Setting the Audio CD Layout Properties

The Audio CD Properties dialog allows you to set the following: Title, Performer, Songwriter, Composer and Arranger.

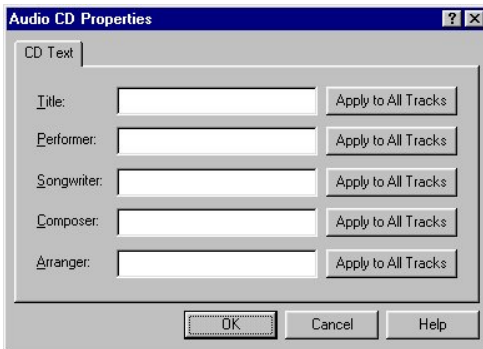

#### Notes:

- ➔ Audio CD Properties (CD Text) are available for audio tracks recorded in the first session written in either Session-At-Once (SAO) or Disc-At-Once (DAO) writing modes. It is not mandatory to create entries in any of the fields but it is highly recommend that you enter the Title and Artist information.
- ➔ You can click the corresponding Apply to All Tracks button to copy the information entered to all tracks of this CD or Layout.

## Step 2 — Writing a Disc

After you finish editing your Audio CD layout, you can start recording. It is a good idea to perform a test simulation to reduce the risk of errors.

### Test Writing a disc (Simulated Recording)

A test simulation should be done regardless of the type of the image. Please refer to Chapter 3 for more details on how to perform this operation.

### Writing an Audio CD disc

There is a difference between recording an Audio CD disc and recording a CD-ROM disc. For CD-ROM disc recording, CD-Maker will try to write a single track to reduce the overhead of gaps in between tracks. However, in Audio CD disc recording, one track from the Audio CD image is one track on the disc.

After a successful simulation, you can write to the disc. The steps to write your Audio CD are the same as those for a test simulation. You must select either the Test & Write or Write option from the Write CD dialog box. Review the other settings and click Start to record your new CD.

## Audio File Conversions

From time to time you may wish to convert a file in one audio format to another format altogether. NIT CD-Maker Deluxe supports the following format conversions:

### CD-DA Track to WAVE File

You can convert a selected audio track from an Audio CD disc to a Wave file.

To convert a CD-DA track to a Wave file:

1. Select the CD-DA track to be converted from the track list.
2. Choose the Convert Audio File Format... item from the Track Menu or right click on the selected CD-DA track and choose Convert/Extract.

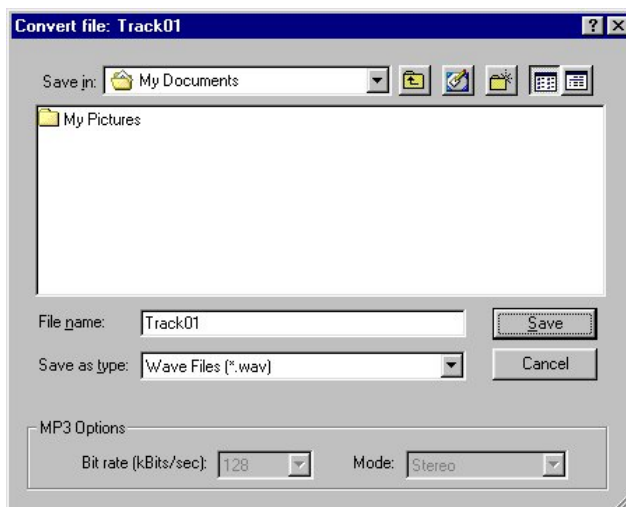

3. Enter the new name and path information. By default, CD-Maker uses the same path as the source file. A .wav file extension will be automatically appended to the given file name.
4. Select the “Wave files (\*.wav)” option from the Save as type list.
5. Click Save

### Notes:

- ☛ If there is not enough space on the selected hard disk drive, a warning message box will be displayed.
- ☛ The Convert Audio Format... function is also available by right-clicking on the desired track and selecting it from the Quick Command Menu.

## MAKING AN AUDIO CD DISC

### WAVE File to MP3 File

You can convert a selected Wave file to an MP3 file.

To convert a Wave file to an MP3 file:

1. Select the Wave to be converted file from the track list.
2. Choose the Convert Audio Format... item from the Track Menu, or right click on the selected Wave file and choose Convert/Extract.

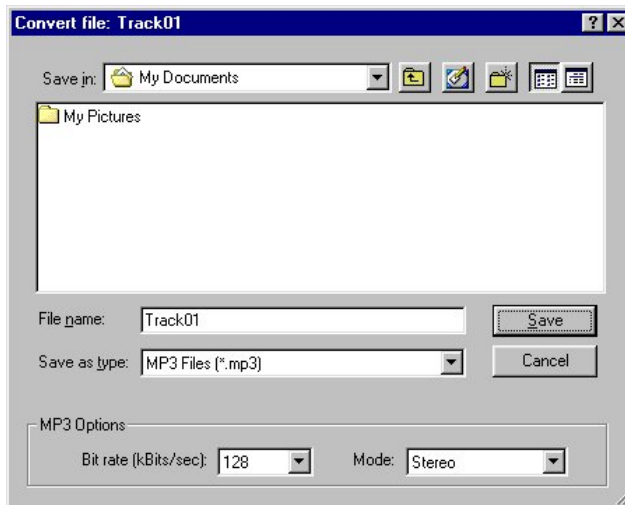

3. Enter the new name and path information. By default, CD-Maker uses the same path as the source file. A .mp3 file extension will be automatically appended to the given file name.
4. Select the “MP3 Files (\*.wav)” option from the Save as type list.
5. Click Save

### Notes:

- MP3 encoding is available on NTI CD-Maker Deluxe Professional Edition. All other versions offer MP3 encoding on a trial basis only! The trial lasts for twenty (20) conversions or thirty (30) days from the installation date. You can click the “Upgrade To Professional Edition” button on the Startup screen to enable MP3 encoding once the trial has expired.
- If there is not enough space on the selected hard disk drive, a warning message box will be displayed.
- The Convert Audio Format... function is also available by right-clicking on the desired track and selecting it from the Quick Command Menu.

## MAKING AN AUDIO CD DISC

### MP3 File to Wave File

You can convert a selected MP3 file to a Wave file.

To convert a MP3 file to a Wave file:

1. Select the MP3 file to be converted from the track list.
2. Choose the Convert Audio Format... item from the Track Menu, or right click on the selected MP3 file and choose Convert/Extract.

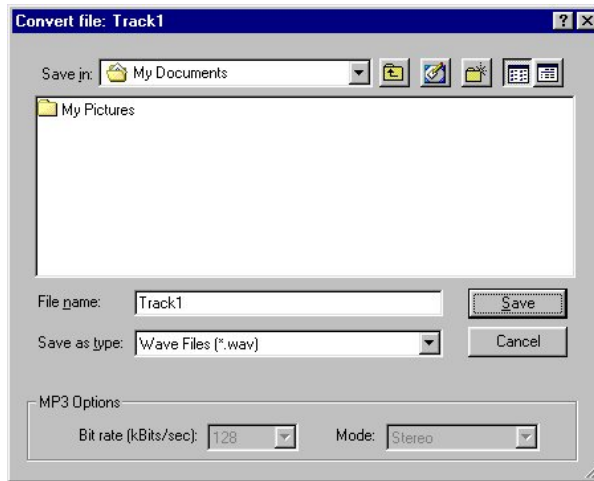

3. Enter the new name and path information. By default, CD-Maker uses the same path as the source file. A .wav file extension will be automatically appended to the given file name.
4. Select the “Wave files (\*.wav)” option from the Save as type list.
5. Click Save

### Notes:

- ➔ If there is not enough space on the selected hard disk drive, a warning message box will be displayed.
- ➔ The Convert Audio Format... function is also available by right-clicking on the desired track and selecting it from the Quick Command Menu.

## Summary

An Audio CD disc is different from a CD-ROM disc. With a CD-ROM disc you are allowed to import multisession and re-edit the previous sessions at the file and directory structure level. However, with an Audio CD disc, you may have to discard the disc if you make any mistake on it. Therefore, as a precaution, before recording your Audio CD layout to a disc, you should always verify the image contents and layout to ensure the validity of the disc.

We strongly recommend that you put all your audio tracks in one session on a disc to avoid problems when playing your audio disc on an Audio CD player. Remember you cannot turn off the CD recorder or eject the disc while CD-Maker is preparing to record the next track.

**Chapter**

**6**

# **Making a Video or Super Video CD Disc**

## **Chapter 6 — Topics of discussion**

Getting Started

Introduction

File Specifications

MPEG

AVI

Step 1 — Creating a Video CD/Super VCD Layout

Opening a new Video CD/Super VCD image

Saving the new layout file

Building a Video CD/Super VCD layout

Using the Add Files method

Using Explorer View (Drag-and-drop)

Editing a Video CD/Super VCD layout

Deleting Video Clips

Changing the Play Sequence Arrangement

Viewing Video Clip Properties

Previewing a Video Clip

Step 2 — Writing a Disc

Setting the Video CD/Super VCD Layout Properties

Test Writing a disc (Simulated Recording)

Writing a Video CD/Super VCD disc

## Getting Started

### Introduction

In this chapter, we will show you step by step how to make a Video CD/Super VCD disc. Before we start, let's go over some concepts related to creating a VCD/SVCD disc.

The contents on a VCD/SVCD disc may include video clips, converted from MPEG-1 or MPEG-2 files. These MPEG files exist in a number of different formats. The video clips that you add to the Video CD/Super VCD layout must conform to the MPEG-1 for Video CD specification, as defined in White Book. Super VCD requires that the video clips conform to the MPEG-2 (ISO 13818-1, 1994) specification. See the file specifications below for details. In either case, CD-Maker verifies the source file and creates your VCD or SuperVCD disc at the click of a button. It is that easy!

A VCD/SuperVCD disc must be recorded in a single session. You can use a VCD/SuperVCD player to play the VCD disc

### File Specifications for VCD/SVCD Mastering

Sony CD-Maker checks the source files when creating a Video CD/Super VCD disc. Any file not meeting the below requirements is noted and you are asked if you wish to use the file anyway. It is important to remember that using a file that does not meet these specifications may produce an unusable or otherwise faulty VCD/SVCD disc.

#### Video Files(MPEG-1 & MPEG-2)

MPEG-1 sources should conform to the Video CD specification as defined in "Video CD Specification Version 2.0" by Philips Consumer Electronics known as "White Book" and MPEG standard (ISO/IEC 111172) documents. MPEG-2 sources should conform to the MPEG standard (ISO 13818-1, 1994).

**Video CD** - The MPEG-1 video data stream has three supported formats: NTSC, Film and PAL. The picture size and picture rate for each standard are listed here:

Format	Picture Size	Picture Rate
NTSC	352 x 240	29.97 Hz
Film	352 x 240	23.976 Hz
PAL	352 x 288	25 Hz

A bit rate of 1.15 mbps is required for the VCD 2.0 format. They contain a fixed frame rate of 75 frames per second or a 1X recording speed.

## MAKING A VIDEO CD/SUPER VCD DISC

**SuperVideo CD** - The MPEG-2 video data stream has two supported formats: NTSC and PAL. The picture size and picture rate for each standard are listed here:

Format	Picture Size	Picture Rate
NTSC	480 x 480	29.97 Hz
PAL	480 x 576	25 Hz

Super VCD supports a variable bit rate up to 2.6 mbps. They can contain variable frame rate up to 150 frames per second (2X recording speed).

### Audio Files(MPEG-1, Layer II)

Audio files in the MPEG-1, Layer II are used when creating a VCD/SVCD CD as follows:

Format	Bit Rate	Audio Channels	Surround Sound
Video CD 2.0	Fixed – up to 224 kbps	1 Stereo or 2 mono	Stereo with Dolby pro-logic
SuperVideo CD	Variable – 32 to 384 kbps	2 Stereo or 4 mono	MPEG-2 (5+1) extension.

### AVI Files

Usually, the best quality and encoding speed result when the resolution and frame rate of the source AVI file match the output resolution of the destination MPEG file. Currently, all AVI files must be converted to the MPEG format before they can be recorded with NTI CD-Maker Deluxe. If the original file you have is in AVI format, you need encoding software such as the Xing MPEG Encoder to perform the necessary conversion.

## Step 1 — Creating a Video CD/Super VCD Layout

### Opening a new Video CD/Super VCD layout

There are two ways to create a New Video CD/Super VCD layout file.

To open a new Video CD/Super VCD Layout:

1. Click the first (New) button  on the tool bar.

#### ➔ Note:

Click on the selection arrow of the New button and choose Video CD from the drop-down list. If you are currently working with a Video CD/Super VCD layout and wish to open a new one, click the New button to create a new Video CD/Super VCD layout.

2. Choose New from the File menu and select Video CD from the menu list.

Once you select Video CD from the New menu, the familiar Explorer view will be displayed in the source pane and a Video Track Layout will be displayed in the destination pane. The source pane will contain the Explorer view as described in Chapter 3. The Video Track Layout contains a play sequence list that displays Item, Type and Length for each video selection included in the current layout.

## MAKING A VIDEO CD/SUPER VCD DISC

### **Saving the Video CD/Super VCD Layout**

Always remember to save your virtual Video CD/Super VCD layout once you have created it. You should save your layout often enough to reduce the risk of losing your work.

For details on how to perform the Save function, please refer to similar steps in Chapter 3. By default, CD-Maker will use the .CDM extension name for Video CD/Super VCD layout files.

### **Building a Video CD/Super VCD Layout**

To build your Video CD/Super VCD layout, you can import MPEG-1 (.mpg) or MPEG-2 (.mpg) files available from your system. Importing files is easy with NTI CD-Maker Deluxe. There are two basic ways to import video clips into your layout.

You must select Video CD or Super Video CD from the Type list in the layout pane. Selecting Video CD causes CD-Maker to test the source files listed in the layout to make sure they are MPEG-1 video files. Selecting Super Video CD tests for MPEG-2 source files.

#### **Note:**

All .avi files must be converted to .mpg files before they can be imported into your Video CD/Super VCD layout. You must use another utility to perform this conversion.

### **Using the Add File Method**

You can manually select video clips to be imported by clicking the Add button on the toolbar or choosing the Add... item from the Track Menu. When selected, CD-Maker displays a standard Open dialog box allowing you to select the video clips to be imported.

### **Using the Explorer View (Drag-and-Drop)**

As discussed above, CD-Maker will display an Explorer view when creating or editing a Video CD/Super VCD layout. From this view, you can select the video clips you wish to import and drop them in the video track layout.

#### **To Add a video clip to the Video CD/Super VCD layout:**

1. Navigate the resource tree to locate the desired video clip.
2. Click on the desired video clip to select it.
3. Hold the mouse button down while dragging the selection to the destination pane.
4. Release the mouse button to drop the selected clip on the play sequence list.

## MAKING A VIDEO CD/SUPER VCD DISC

### Editing a Video CD/Super VCD Layout

After you build your Video CD/Super VCD layout, you can edit the layout to suit your preference.

#### Deleting a Video Clips

You can delete selected video clips from your Video CD/Super VCD layout.

**To delete a video clip from the Video CD/Super VCD layout:**

1. Select the video clip to delete from the play sequence list.
2. Click Delete on the CD-Maker toolbar.
3. Click Yes to confirm the deletion.

#### **Note:**

The delete function is also available from the Edit and Quick Command Menus.

#### Changing the Play Sequence Arrangement

After adding video clips to the Video Track layout, you can design the layout to create the play sequence. Video clips can be moved to any position in the play sequence list with a simple drag and drop. Select the clip to be moved by clicking the left mouse button and then, while holding the left button, drag the file to a new position in the play sequence list and drop it by releasing the left button. The selected clip will be moved and displayed in its new position.

**To move a video clip to a new position in the play sequence list:**

1. Select the video clip to move.
2. While holding down the left mouse button, drag the selection to the desired position in the play sequence list.
3. Drop it in the new location by releasing the left mouse button.

#### **Note:**

NTI CD-Maker Deluxe displays a horizontal line across the play sequence list to indicate where the clip will be dropped.

#### **Note:**

If you don't specify the play order, then the item will be shown continuously when it is played back, until the user makes a selection using the remote control.

Alternatively, you can also change the Item Number field in the Item Properties dialog, as described below.

## MAKING A VIDEO CD/SUPER VCD DISC

### Previewing a Video Clip

You can preview selected video clips from your Video CD/Super VCD layout.

To preview a video clips from the Video CD/Super VCD layout:

1. Select the video clip from the play sequence list.
2. Choose the Play item from the Track Menu.

#### **Note:**

The play function is also available from the Quick Command Menu.

### Viewing Item Properties

You can view the item properties for any video track in your layout. In the Item Properties dialog box, you will see the item title, number and description. The Item Properties dialog is displayed below:

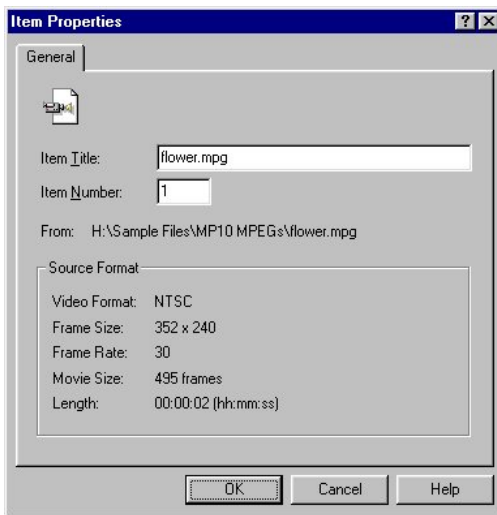

- *Item Title*  
This is a text description of the item. Note that it will not be written to the disc - it is just for reference.
- *Item Number*  
You can update the Item Number in this field. This is an alternative method to move the video clip.
- *Source Format*  
Displays various information about the format of the video item, including frame size, rate, number of frames in the item and play time for the item.

## MAKING A VIDEO CD/SUPER VCD DISC

To view the track properties of a video clip in the Video CD/Super VCD layout:

1. Select the desired video clip from the play sequence list.
2. Click Properties on the CD-Maker toolbar. You can view the properties or make any desired changes from this dialog.
3. Click OK to close the Item Properties dialog and make any requested changes.

### **Note:**

The properties function is also available from the Track and Quick Command Menus.

## Step 2 — Writing a Disc

After you finish editing your Video CD/Super VCD layout, you can start recording. It is a good idea to perform a test simulation to reduce the risk of errors. Before writing to the disc, be sure to define the Album, Volume and Date & Time information as defined below.

### Setting the Video CD/Super VCD Layout Properties

The Video CD/Super VCD Properties dialog allows you to set the following:

#### Album Tab

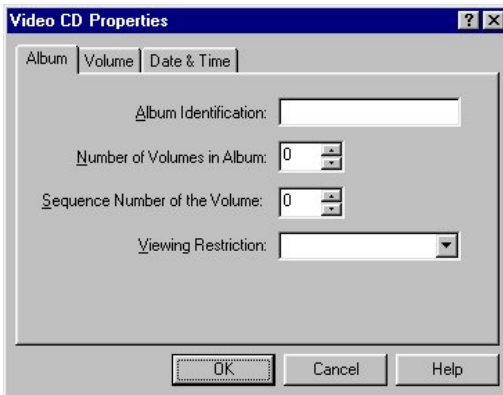

- *Album Identification*  
This is a text identifier for this album.
- *Number of Volumes in Album*  
Specify the number of CD volumes that make up this album.
- *Sequence Number of the Volume*  
Specify the sequence number of this volume for this album.
- *Viewing Restrictions*  
Specify the viewing restriction for this volume.

## MAKING A VIDEO CD/SUPER VCD DISC

### Volume Tab

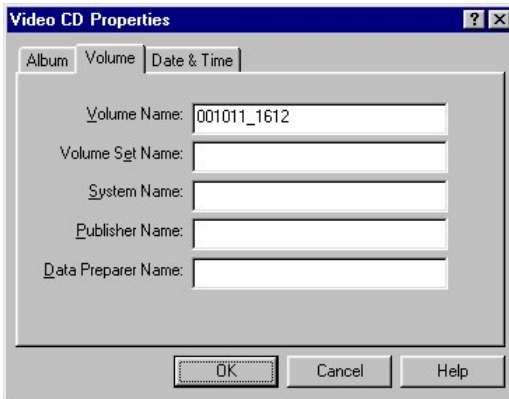

See “Setting the Volume Information on Page 21” for additional information about the volume settings.

### Date & Time Tab

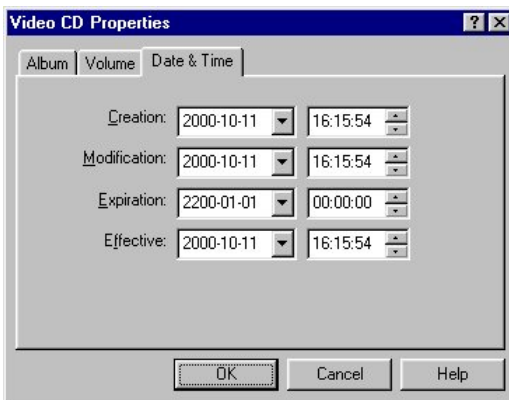

See “Date & Time on Page 22” for additional information about these settings.

### Test Writing a disc (Simulated Recording)

A test simulation should be done regardless of the type of the image. Please refer to Chapter 3 for more details on how to perform this operation.

### Writing to the disc

After a successful simulation, you can write to the disc. You must select either the Test & Write or Write option from the Write dialog box. Review the other settings and click Start to record your new CD.

# **Making a Mixed-Mode or CD Extra Disc**

## **Chapter 7 — Topics of discussion**

### Making a Mixed-Mode CD Disc

- Opening a new Mixed-Mode CD layout
- Saving the Mixed-Mode CD layout
- Step 1 — Prepare the Data Track
- Step 2 — Prepare the Audio Track
- Step 3 — Write the Mixed-Mode disc

### Making a CD Extra Disc

- Opening a new CD Extra layout
- Saving a CD Extra layout
- Step 1 — Prepare the Audio Track
- Step 2 — Prepare the Data Track
- Step 3 — Write the CD Extra disc

### Summary

## Making a Mixed-Mode CD Disc

Mixed-Mode refers to the combination of CD-ROM and Audio CD formats on the same disc. A Mixed-Mode disc contains one track of CD-ROM data followed by one or more Audio CD tracks.

### Opening a new Mixed-Mode CD layout

There are two ways to a Mixed-Mode CD layout file. You can create a new layout file or open an existing one.

To open a new Mixed-Mode CD layout:

1. Click the first (New) button  on the tool bar.

#### Note:

Click on the selection arrow to the right of the New button and choose Mixed-Mode CD from the drop-down list. If you are currently working with a Mixed-Mode CD layout and wish to open a new one, just click the New button and CD-Maker will open a new Mixed-Mode CD layout.

2. Choose New from the File menu and select Mixed-Mode CD from the menu list.

Once you open a virtual Mixed-Mode CD image, CD-Maker will display a data track layout in the destination pane. The source pane will contain the Explorer view as described in Chapter 3.

When creating Mixed-Mode CD, CD-Maker will record a single session CD with first track of ISO 9660 in CD-ROM or CD-ROM XA format from a virtual Data CD layout followed by audio tracks. NTI CD-Maker Deluxe will record the data track from an existing Data CD layout or one that you will create.

### Saving the Mixed-Mode CD layout

Always remember to save your virtual Mixed-Mode CD layout once you have created it. It is a good idea to save a new layout even though it is blank. You should save the layout file often enough to reduce the risk of losing your work.

For details on how to perform the Save function, please refer to similar steps in Chapter 3. By default, CD-Maker will use the .CDM extension name for all layout files.

### Step 1 — Prepare the Data Track

Step 1 prepares the data portion (Data CD part) of the Mixed-Mode CD layout. NTI CD-Maker Deluxe selects it automatically when you open the new Mixed-Mode CD layout as described above. Please follow the steps described in Chapters 3 and 4, “Making a CD-ROM Disc”. Once you have created and saved your data track layout then click the Step 2 button to move to the audio portion of the Mixed-Mode CD layout.

### Step2 — Prepare the Audio Track

To prepare the audio portion (Audio CD part), you need to switch to the Audio Track Layout view of the CD Image. Please refer to Chapter 5 for specific instructions on working with audio track layouts.

### Step 3 — Write the Mixed-Mode disc

Once you have created and saved your audio track layout then the final step is to write your virtual image to disc. Simply click the Step 3 button to write your Mixed-Mode disc.

## Making a CD Extra Disc

A Mixed-Mode CD contains data in the first track followed by one or more audio tracks, in a single session. A normal audio CD player attempts to play all tracks in succession. This results in a very loud noise and possible damage when playing a Mixed-Mode CD in a normal CD player. *CD Extra*, also known as CD Plus or Enhanced CD, is the solution to the above problem. It contains two sessions. The first session contains up to 98 audio tracks and the second session contains a data track written in the CD-ROM XA format.

Playing a CD Extra disc in a normal Audio CD player plays the audio tracks in the first session, and never reads beyond the first session, so the data track is never played and the loud noise and possible damage are avoided. A CD-ROM drive that is able to read a multisession CD, however, reads the last session on the CD, so it finds the data track. The application can then be used to play back the sound.

### Opening a new CD Extra layout

There are two ways to a CD Extra layout file. You can create a new image or open an existing one.

To open a new CD Extra layout:

1. Click the first (New) button  on the tool bar.

#### Note:

Click on the selection arrow to the right of the New button and choose CD Extra from the drop-down list. If you are currently working with a CD Extra layout and wish to open a new one, just click the New button and CD-Maker will open a new CD Extra layout.

2. Choose New from the File menu and select CD Extra from the menu list.

Once you open a CD Extra layout, CD-Maker will display an audio track layout in the destination pane. The source pane will contain the Explorer view as described in Chapter 3.

When creating a CD Extra disc, CD-Maker will record two sessions on the resulting CD. The first session will contain the audio tracks from your layout. The second session contains a data track using the ISO 9660 naming restrictions written in the CD-ROM XA format. NTI CD-Maker Deluxe will record the data track from an existing virtual Data CD image or one that you will create.

### Saving the CD Extra layout

Always remember to save your virtual CD Extra layout once you have created it. It is a good idea to save a new layout even though it is blank. You should save the layout file often enough to reduce the risk of losing your work.

For details on how to perform the Save function, please refer to similar steps in Chapter 3. By default, CD-Maker will use the .CDM extension name for all layout files.

## **MAKING A MIXED-MODE OR CD EXTRA DISC**

### **Step 1 — Prepare the Audio Track**

Step 1 prepares the audio portion (Audio CD part) of the CD Extra layout. NTI CD-Maker Deluxe selects it automatically when you open the new CD Extra layout as described above. Please refer to Chapter 5 for specific instructions on working with audio track layouts. Once you have created and saved your audio track layout then click the Step 2 button to move to the data portion of the CD Extra layout.

### **Step2 — Prepare the Data Track**

To prepare the data portion (Data CD part) of your CD Extra disc, please follow the steps described in Chapters 3 and 4, “Making a CD-ROM Disc”.

### **Step 3 — Write the CD Extra disc**

Once you have created and saved your data track layout then the final step is to write your virtual image to disc. Simply click the Step 3 button to write your CD Extra disc.

## **Summary**

### **One Session Recommended**

It is recommended recording only one session on a Mixed-Mode disc.

### **Program Cache Buffer (Temporary Files)**

NTI CD-Maker Deluxe uses the program cache buffer when creating both CD-ROM discs and Audio CD discs. The cache buffer is required for creating a Mixed-Mode disc. The free disk space requirement for the program cache buffer used in creating a Mixed-Mode CD is the larger size of the program cache buffer used in creating a CD-ROM disc and a Audio CD disc, respectively.

During simulated recording or real recording, CD-Maker will check to see if there is enough free disk space in the program cache buffer directory to meet the size requirement. If there is not enough free disk space, you must allocate more disk space before writing to CD.

### **Playing Mixed-Mode Discs**

A CD-ROM drive is smarter than a regular CD player. When you play a Mixed-Mode disc on the CD-ROM drive, the data tracks will be ignored. When you play the Mixed-Mode disc in your audio CD player, however, you may damage your CD player since it will play the data tracks as if they were audio tracks. Please do not try this.

**Chapter**

**8**

## **Making a Custom CD Disc**

## **Chapter 8 — Topics of discussion**

Getting Started

Step 1 — Creating a new Custom CD Layout

Opening a new Custom CD layout

Saving a Custom CD layout

Building a Custom CD layout

Using the Add Files method

Using Explorer View (Drag-and-drop)

Editing an Custom CD layout

Deleting Image Files

Moving Image Files

Viewing the Image File Properties

Setting the Custom CD Layout Properties

Step 2 — Writing a Disc

Test Writing a disc (Simulated Recording)

Writing a Custom CD disc

Summary

## Getting Started

Custom CD refers to the ability to create a CD from one or more ISO or RAW format image files. Each file is written as a complete track on the final CD. You can place these files in any order in your Custom CD layout. You can use your favorite software package or CD-Maker's Data CD function or the Read Track operation on the Disc & Info Tools dialog to create a disc image file (.iso or .raw only).

## Step 1 — Creating a New Custom CD Layout

The first step in making your Custom CD disc is to create or open a Custom CD layout and save it.

### Opening a new Custom CD layout

There are two ways to create a new Custom CD layout file:

To open a new Custom CD layout:

1. Click the first (New) button  on the tool bar.

#### ⚠ Note:

Click on the selection arrow of the New button and choose Custom CD from the drop-down list. If you are currently working with a Custom CD layout and wish to open a new one, click the New button to create a new Custom CD layout.

2. Choose New from the File menu and select Custom CD from the menu list.

Once you choose the Custom CD layout, CD-Maker will display the layout area with a Custom Track Layout in the destination pane. The source pane will contain the Explorer view as described in Chapter 3.

### Saving a Custom CD Layout

Always remember to save your Custom CD layout once you have created it even though it is blank. You should save your layout file often enough to reduce the risk of losing your work.

For details on how to perform the Save function, please refer to similar steps in Chapter 3. By default, CD-Maker will use the .CDM extension name for Custom CD Virtual images.

### Building a Custom CD layout

To build your Custom CD layout, you can import tracks from CD-Maker or any application capable of generating disc image files. Importing files is easy with NTI CD-Maker Deluxe. There are two basic ways to import files into your Custom CD layout.

## **MAKING A CUSTOM CD DISC**

### **Using the Add File Method**

You can manually select files to be imported by clicking the Add button on the toolbar or choosing the Add... item from the Track Menu. When selected, CD-Maker displays a standard Open dialog box allowing you to select the files to be imported.

### **Using the Explorer View (Drag-and-Drop)**

As discussed above, CD-Maker will display an Explorer view when creating or editing a Custom CD layout. From this view, you can select the files or folders you wish to import and drop them to the desired position in the audio track layout.

#### **To Add an image file to the Custom CD layout:**

1. Navigate the resource tree to locate the desired image file.
2. Click on the desired file.
3. Hold the mouse button down while dragging the selection to the destination pane.
4. Release the mouse button to drop the selected track in the destination layout.

### **Editing a Custom CD layout**

After you build your Custom CD layout, you can edit the layout to suit your needs.

### **Deleting Image Files**

You can delete selected audio tracks from your Audio CD layout.

#### **To delete an image file from the Custom CD layout:**

1. Select the image file to delete from the track list.
2. Click Delete on the CD-Maker toolbar.
3. Click Yes to confirm the deletion.

#### **Note:**

The delete function is also available from the Edit and Quick Command Menus.

## MAKING A CUSTOM CD DISC

### Moving Image Files

Image files can be moved to any position in the track list of your Custom CD layout with a simple drag and drop. Select the image file to be moved by clicking the left mouse button and then, while holding the left button, drag the file to a new position in the track list and drop it by releasing the left button. The selected file will be moved and displayed in its new position.

#### To move an image file to a new position in the track list:

1. Select the image file to move.
2. While holding down the left mouse button, drag the selection to the desired position in the track list.
3. Drop it in the new location by releasing the left mouse button.

#### **Note:**

NTI CD-Maker Deluxe displays a horizontal line across the track list to indicate where the image file will be dropped in the track list.

Alternatively, you can also change the Track Number field in the Track Properties dialog, as described below.

## MAKING A CUSTOM CD DISC

### Viewing the Image File Properties

You can view the properties for any image file in your layout.

#### General Tab

The General tab contains track name, number and source information for the selected image file. It also contains the track mode, block size and length information in the Track Format section of the dialog box.

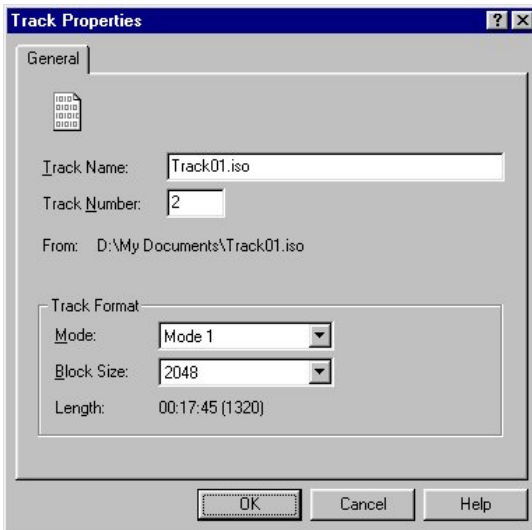

- *Track Name*  
This is a text description of the item. Note that it will not be written to the disc - it is just for reference.
- *Track Number*  
You can update the Track Number in this field. This is an alternative method to move the image file.
- *From*  
Displays the source location of the image file.
- *Track Format*  
Displays various information about the format of the image file, including mode, block size, and length of the image file.

**To view the track properties of an image file in the Custom CD layout:**

1. Select the desired image file from the track list.
2. Click Properties on the CD-Maker toolbar.
3. Click OK to close the Track Properties dialog and make any requested changes.

#### **Note:**

The properties function is also available from the Track and Quick Command Menus.

## MAKING A CUSTOM CD DISC

### Setting the Custom CD Layout Properties

The Custom CD Properties dialog allows you to choose the disc type for the Custom CD you are creating. Select from CD-DA, CD-ROM, CD-ROM XA and CD-I formats.

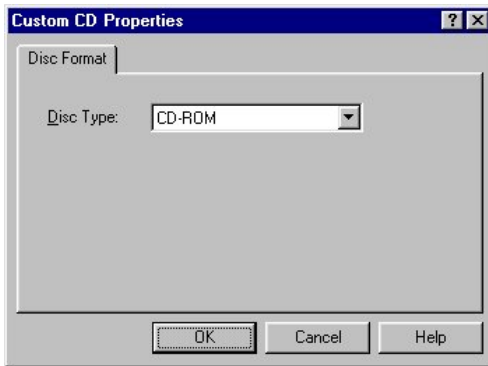

## Step 2 — Writing a Disc

After you finish editing your Custom CD layout, you can start recording. It is a good idea to perform a test simulation to reduce the risk of errors.

### Test Writing a disc (Simulated Recording)

A test simulation should be done regardless of the type of the image. Please refer to Chapter 3 for more details on how to perform this operation.

### Writing a Custom CD disc

After a successful simulation, you can write to the disc. The steps to write your Custom CD are the same as those for a test simulation. You must select either the Test & Write or Write option from the Write CD dialog box. Review the other settings and click Start to record your new CD.

## Summary

CD-Maker's Custom CD feature relaxes many of the rules used when creating any of the other CD types. You can use the .iso and .raw image files created directly from CD-Maker or the image file output from other programs capable of creating CD image files. Remember, each image file in the Custom Track Layout is written as a new track of the Custom CD. The full power of CD-Maker is now in your hands.

**Chapter**

**9**

# Making a Live Audio CD

## **Chapter 9 — Topics of discussion**

Getting Started

Step 1 — Creating a Live Audio CD image

Opening a new Live Audio image

Step 2 — Write a Live Audio disc

## Getting Started

Live Audio refers to recording live audio input from a microphone or other audio source to an audio track on a CD-R disc. It might be that you wish to record some piece of music from your collection. You can do this with NTI CD-Maker Deluxe and live audio recording. NTI CD-Maker Deluxe will record live input from either a microphone or other devices connected to your sound card. You can connect a microphone to the microphone port of the sound card or any other device that can connect to the Line In port of your sound card. NTI CD-Maker Deluxe will collect the live audio information passed to it by the sound card and write it to an audio track on the disc.

### 🔗 **Note:**

Live audio recording requires that your drive support 1X writing to CD-R media.

## Step 1 — Creating a Live Audio CD Layout

### Opening a new Live Audio layout

There are two ways to a Live Audio layout file. You can create a new layout file or open an existing one.

To open a new Live Audio CD layout :

1. Click the first (New) button  on the tool bar.

### 🔗 **Note:**

Click on the selection arrow to the right of the New button and choose Live Audio CD from the drop-down list. If you are currently working with a Live Audio CD layout and wish to open a new one, just click the New button and CD-Maker will open a new Live Audio CD layout.

2. Choose New from the File menu and select Live Audio CD from the menu list.

Once you open a Live Audio CD layout, CD-Maker will display an audio track layout in the destination pane. You simply select the input source from the Audio combo box. There is no actual layout file required as the audio information is retrieved from your sound card and written directly to the CD-R media. All the recording is done during Step Two as discussed below.

## Step 2 — Write a Live Audio CD disc

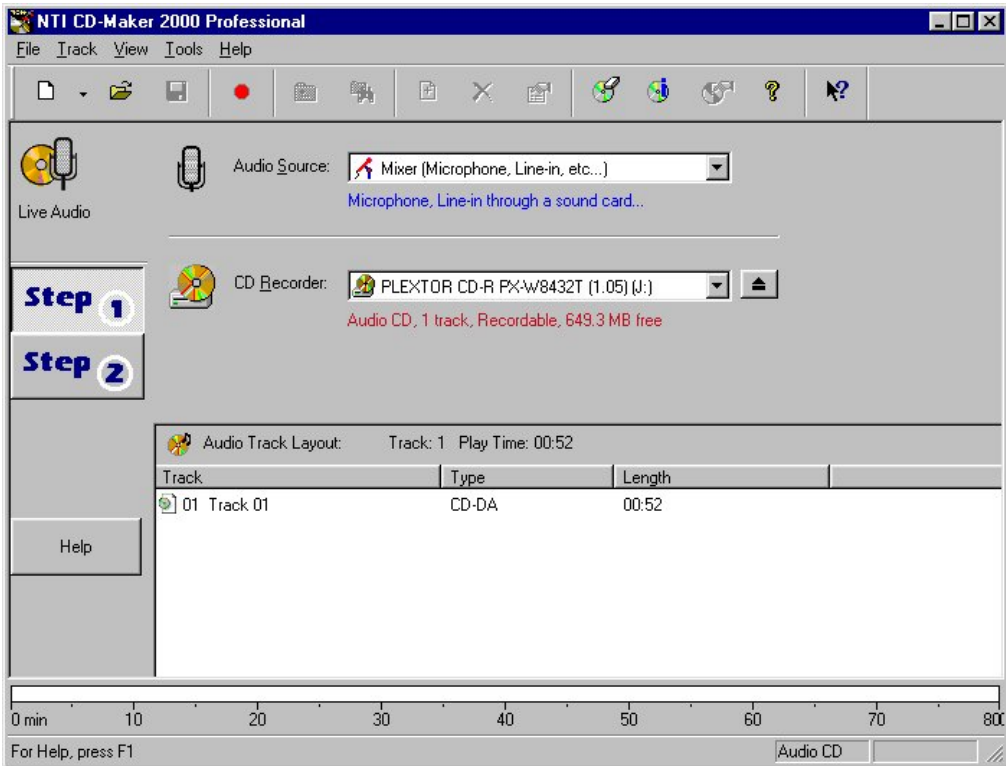

Simply click the Step 2 button from the layout area to write your Live Audio CD disc. NTI CD-Maker Deluxe displays a Record Live Audio dialog when you click the Step 2 button.

## MAKING A LIVE AUDIO CD

Clicking the Start button causes CD-Maker to record the live audio data coming from your system's sound card and start recording it to disc. Simply click Stop to end the recording process.

Once all the audio data is written to the CD-R disc a “Recording Finished” message appears in the Record Live Audio dialog and the Close and Start buttons are again enabled. You can record additional Live Audio samples or click Close to end your live audio recording. You will be asked if you wish to close the session once you exited the Record Live Audio dialog. You should leave the session open if you have more data to record on this disc. It is a good idea to leave your session open until you have recorded all the desired audio selections.

## **Copying a CD Disc**

## **Chapter 10 — Topics of discussion**

Getting Started

    Selecting the CD Copy function

Step 1 — Select Source and Target Drives

    Copying Source to Hard Disk Before Copy

Step 2 — Copy the Disc

Creating an NTI CD Image File (.ncd) from an Existing CD

Creating a CD from an Existing NTI CD Image File (.ncd)

Compare CDs

## Getting Started

Copying a CD has never been easier than using CD-Maker. NTI CD-Maker Deluxe's CD Copy feature enables you to make an identical copy from a CD disc to a CD-R disc (in a CD-Recorder) when both drives are connected to the PC. This functionality is similar to that of the DOS "diskcopy" command for floppy diskettes except for CD discs. When you have both a CD reader and a CD writer, no hard disk space is required to duplicate the source CD, copying the CD can be done on the fly!

### Selecting the CD Copy function

The CD Copy function is accessed just like you were going to create any other type of CD using CD-Maker. The difference is that you are not creating an image layout so you cannot save or open functions are not necessary. All you do is select the CD Copy function, choose the source and target drives and copy the CD. It's that simple!

There are two ways to select the CD Copy function.

To select the CD Copy function:

1. Click the first (New) button  on the tool bar.

#### Note:

Click on the selection arrow to the right of the New button and choose CD Copy from the drop-down list.

2. Choose New from the File menu and select CD Copy from the menu list.

## Step 1 — Select Source and Target Drives

### Selecting the Source and Target Drives

After opening the CD Copy window, CD-Maker checks your system for the presence of CD-ROM devices. If you have both a CD Reader and a CD Recorder it will automatically select the reader as the source drive and the recorder as the target. It will list all CD drives in the CD-Drive combo box and all CD-Recorders in the CD Recorder combo box. You may select any CD device as the source and any CD Recorder as the target. Once these devices are selected, CD-Maker verifies the media in each device. The amount of information on each disc is displayed.

## COPYING A CD DISC

### Copying Source to Hard Disk Before Copy

You can tell CD-Maker to copy the information on the source CD to your PC's hard drive before attempting to create a copy on the target drive. This can be helpful in eliminating problems caused by a slower CD reader. The source device must be able to provide its data fast enough to keep up with the recording device's ability to write to the disc. Please remember that you must have enough space available on your hard drive to hold all of the information on the source device. It can be up to 780 MB in some cases!

**To copy the source data to the hard disk before a copy operation:**

1. Check the Copy to Hard Disk box on the Copy CD layout.

#### **Note:**

This option is safer than on-the-fly recording but takes a longer time and requires that more hard disk space be available on your machine.

## Step 2 — Copy the Disc

Once you have selected the source and target drives from step one, the final step is to copy the disc. Simply click the Step 2 button to start the copy process.

### Creating an NTI CD Image File (.ncd) from an Existing CD

You can use CD Copy to create an NTI CD Image file (.ncd) of your favorite CDs and save it on your hard drive. Simply select the Source drive as usual and choose CD Image Writer from the Target drive list. All you have left to do is click Step 2 to create the image.

Alternatively, you will be asked if you want to save the temporary image file created when using the copy source to hard disk option.

### Creating a CD from an Existing NTI CD Image File (.ncd)

It is also possible to burn one or more CDs from an existing NTI CD Image file (.ncd) using CD Copy. Simply select the CD Image Reader from the Source drive list and choose the target drive as usual. All you have left to do is click Step 2 to create the CD.

### Compare CDs

You can use CD-Maker's Compare CDs function to verify the new CD against the original. The Compare CDs item can be found on the Tools Menu.

**To compare CDs:**

1. Choose Compare CDs from the Tools menu.

## COPYING A CD DISC

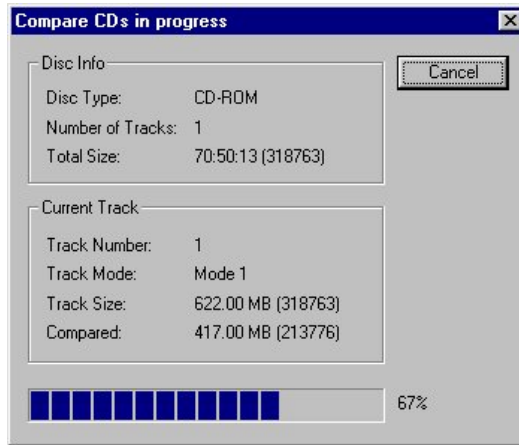

### ⚠ Note:

CD-Maker will display the above dialog box and begin the compare operation. Should any difference be found the compare operation is halted and a message is displayed indicating the two CDs are not the same.

# **Supplemental Utilities**

**Chapter 11 — Topics of discussion**

Compare File Utility

FileCD Packet Writing Utility

Music Café Lite

## File Compare Utility

After completing CD recording, some users are anxious to delete the original files in the hard drive to increase its free space, without comparing the recorded data with original data, as they assume it should be all right.

However, it is much safer to compare the recorded data with original data before acting on the original files.

### To compare files:

1. Choose Compare Files from the Tools menu.

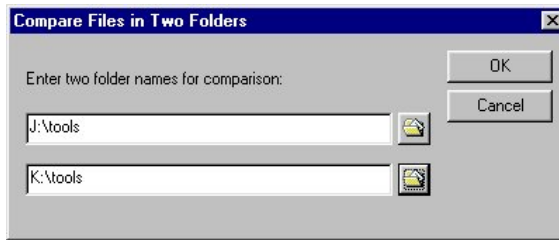

2. Select the two folders to be compared and then click on OK.
3. NTI CD-Maker Deluxe will perform the comparison and list the details in a report.

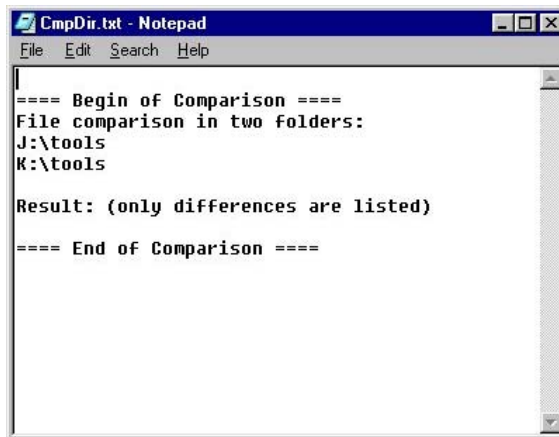

## **FileCD™ Packet Writing Utility**

FileCD™ takes the advantages of ISO 9660, UDF and Packet Writing technologies to deliver CDs readable in the computers with today's and tomorrow's operating systems.

Currently, the most popular widely supported CD file system format is ISO 9660. CDs written in ISO 9660 format can be read from ISO 9660 compatible operating systems without any additional drivers. Most, if not all, operating systems today are ISO 9660 compatible.

FileCD also adds full support of the UDF 1.5 standard, which is compatible with other popular packet writing programs. The flexibility of FileCD enables you to choose ISO or UDF depending on your needs.

### **What can FileCD™ do?**

Using FileCD, you can:

1. Add files incrementally to a CD-RW disc.
2. Delete files or folders from a disc randomly (random erase).
3. Rename files or folders already written on a disc.
4. Discs written by FileCD™ can be read back in a CD-RW drive with an ISO 9660 or UDF 1.5 compatible operating system. No special driver software is required for ISO 9660 discs!

#### **⚡ Note:**

Discs written under the UDF 1.5 format will require driver or “reader” software to be accessed from most Windows operating systems. All current versions of Windows, except Windows 2000, will require this UDF reader. If you are already using a UDF packet writing program then you already have the necessary drivers or you can download them from the vendor's web site. We have included UDF compatibility for those users that were using a UDF packet writer and have switched to FileCD. For users that do not have other packet writing software, we highly recommend that you use the ISO 9660 format when using FileCD. It is universally supported and requires no additional drivers or reader program.

### **When to use NTI CD-Maker Deluxe instead of FileCD™**

You should use NTI CD-Maker Deluxe when you want to make or duplicate the following CD formats:

1. Standard CD-ROM or CD-ROM XA
2. Audio CD
3. Mixed-mode CD
4. CD-Extra CD
5. Video CD

## **S U P P L E M E N T A L   U T I L I T I E S**

### **CD-RW Technology**

A CD-ReWritable (CD-RW) drive is a CD-Recorder with the additional capability of being able to write CD-RW media. It is both a CD-R and CD-ReWritable drive. It can record both CD-Recordable (CD-R) disc and CD-ReWritable (CD-RW) disc.

The CD-RW drive gives the ability to erase the contents of a CD-RW disc and re-write new information to it. A CD-RW disc can be erased and re-written about 1,000 times, making it ideal for short-term back-up and prototype.

#### **⚡ Note:**

Many currently installed CD-ROM drives are unable to read CD-RW media. The CD-RW media can be read back in the newer generation CD-ROM drives with “MultiRead” function. FileCD™ uses Fixed-packet writing method for CD-RW media, to read back the CD-RW written by FileCD™, the CD-ROM must have “MultiRead” and “Fixed-packet read” (Addressing method 2) functions. Only CD-RW drives can read and write data to CD-RW discs.

### **FileCD™ Installation System Requirements**

Please verify that your system meets these minimum requirements before installing and running FileCD.

#### **H A R D W A R E**

- IBM PC or compatibles 486/33 or higher
- Minimum 16MB RAM
- NTI certified CD-RW drives which are capable of writing incrementally (with Packet Writing support)
- SCSI Host Adapter is required for SCSI CD-RW drive

#### **S O F T W A R E**

- Microsoft Windows 95, Windows 98, Windows Me, Windows NT 4.0, Windows 2000 or Windows XP.

## S U P P L E M E N T A L   U T I L I T I E S

### Installing FileCD™

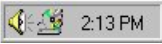
FileCD is installed during the CD-Maker installation process. You can open FileCD at any time by right clicking on the FileCD icon  located in the Windows systray and selecting the Open FileCD item from the menu.

The FileCD menu is displayed below:

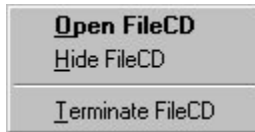

### Formatting a CD-RW disc

CD-RW discs must be formatted before being written using FileCD. All new (blank) CD-RW discs must be formatted with the Full Format option the first time you use them. Once formatted initially, you can then use the Quick Format option when you want to erase all the files on your FileCD disc.

#### To format a new (blank) CD-RW disc:

1. Insert a blank CD-RW disc into your CD-RW drive.
2. Select Format under Disc menu.
3. You must choose Full Format for a blank CD-RW disc.
4. Select from either ISO9660 or UDF 1.5 compatible file system.
5. Format time depends on your CD-RW write speed. It is roughly equivalent to writing the whole disc at full speed, plus some overhead.
6. You have an option to give a volume label for your CD-RW disc.
7. Click OK when CD formatting is finished.

#### Notes:

- ☛ Volume labels are limited to 11 characters.
- ☛ You may disable the Verify after format option to reduce the time it takes to complete the Full Format operation. Verify is roughly equivalent to reading the whole disc at full speed.
- ☛ The File System setting defaults to the file system selected in the Options dialog. Choose the Options... item from the Tools menu to change this default.

## S U P P L E M E N T A L   U T I L I T I E S

**To format an existing FileCD disc (or disc created by other popular packet writing software):**

1. Insert the FileCD (previously formatted with the Full Format option) disc into your CD-RW drive.
2. Select Format under Disc menu.
3. Choose the Quick Format to erase the contents of this CD or Full Format to recreate the FileCD file structures.
4. Select from either ISO9660 or UDF 1.5 compatible file system.
5. There is a progress bar during formatting.
6. You have an option to give a volume label for your CD-RW disc.
7. Click OK when CD formatting is finished.

### **Note:**

- You may use Quick Format also on disc created by other popular packet writing software. FileCD will do any necessary conversion.

### **Adding files to your CD-RW disc**

It is easy to use FileCD. Reading or accessing files on a FileCD disc is done directly from Windows Explorer. All writing tasks are handled from the FileCD window itself. Once your CD-RW disc has been formatted, you can add files to your CD-RW disc by simply dragging and dropping files from Windows Explorer on to the FileCD window.

Alternatively, you can add any selected file by right clicking on the file and selecting SendTo -> FileCD from the popup menu. A confirmation message will be displayed before the file is copied to the disc. Once the file has been written to the disc, FileCD prompts you to open and close the tray which refreshes the Explorer system. After the refresh, the new file(s) will be visible in the FileCD window or can be viewed from Windows Explorer.

### **Delete and rename files & folders from your CD-RW disc**

You can delete or rename files or folders in the CD-RW disc. When you highlight a file that you want to delete or rename, just click on the right-button of your mouse, pop-up menu with those command options will be displayed. Just choose the command you want.

### **Transferring files and folders from your FileCD disc**

You can read the files written on an ISO 9660 formatted FileCD disc directly from the operating system. UDF 1.5 formatted may be read from some operating systems or require a reader program or driver to be accessed. UDF 1.5 compatibility (the ability to read or write to an UDF formatted disc) is provided for those users that have other UDF compatible packet writing programs installed. In such cases, the UDF reader/drivers are available from the supplier of those packet writing programs. Other

## **S U P P L E M E N T A L   U T I L I T I E S**

UDF readers may be available for download on various Internet sites. NTI currently does not provide UDF reader/drivers.

It is easy to transfer files/folders from your FileCD discs. Once a FileCD disc is “visible” to the operating system, the FileCD disc is treated like any other disk. You can drag and drop your files to your machine using standard Windows Explorer operations.

### **Setting the FileCD program options**

When there is no CD or you have a new CD inserted in your CD-RW drive, the settings in the program options dialog allow you to select the type of file system to be used by default during the formatting of new discs. When you have a formatted disc inserted in your CD-RW drive you can use the Options dialog to display the current settings for that CD.

You may also choose to save all file names in upper case when using the ISO 9660 file system format. This option tells FileCD to convert all file names to upper case. It becomes effective from the time you change it. This option is not selected by default. You must select this option for true ISO 9660 cross-platform compatibility.

#### **To change the FileCD program options:**

1. Select the Option... item from the Disc menu.
2. Choose the desired programs options.
3. Click OK when CD formatting is finished.

#### **Note:**

- ☛ The Convert file names to upper-case option is only applicable if you choose the ISO 9660 file system format. Select it to ensure compatibility with other machines requiring true ISO 9660 file names.

## S U P P L E M E N T A L   U T I L I T I E S

### Using different languages with FileCD

Using a different language is easy with FileCD. Language support DLL's (Dynamically Linked Libraries) for all supported languages are copied to your system during installation. To change languages you simply run the FileCD Language Select utility from the start program folder and select the language you wish to use. The next time you run FileCD you will be using the selected language.

FileCD supports the following languages:

<u>Language</u>	<u>File Name</u>
● Dutch	resFileCDDu.dll
● English	resFileCDEn.dll
● French	resFileCDFr.dll
● German	resFileCDGr.dll
● Italian	resFileCDIt.dll
● Japanese	resFileCDJp.dll
● Korean	resFileCDKr.dll
● Portuguese	resFileCDPr.dll
● Simplified Chinese	resFileCDCs.dll
● Spanish	resFileCDSp.dll
● Traditional Chinese	resFileCDCt.dll

To change the FileCD language selection:

1. Click Start → Programs → FileCD → GUI Language Selector.
2. Choose the desired language from the drop-down list.
3. Click OK.

#### Note:

- FileCD must not be running when you run the Language Select Utility. Please verify that the FileCD icon is not visible in the systray area of your Windows desktop.

## Music Café Lite

The Music Café Lite audio player allows you to play any MP3, Wave or CD-DA track on your system's sound card and speakers, look up CD track titles from the Internet using an online database and compile play lists of your favorite audio tracks.

### Getting Familiar with Music Café Lite

Music Café Lite offers mono or stereo playback, play list shuffle and repeat, pause, mute, forward/backward and volume control from the front panel. The play list panel can be displayed from the front panel and provides for the complete creation and editing of your favorite play lists. Audio tracks can be added to a play list easily with Music Café Lite's full support for drag-n-drop from Windows Explorer. Simply drag a selected audio file from Windows Explorer or your desktop and drop it on Music Café.

### Track Information Area

The Track Information Area displays information about the audio track being played and other status indicators about Music Café Lite operation. The track's title is displayed on the first line of the display. The next line provides the track type and length. The third line is a status area that displays playback mode (mono/stereo), EQ on/off, Shuffle mode, Repeat mode, play state indicator and elapsed time for the current track.

## **S U P P L E M E N T A L   U T I L I T I E S**

### **Control Panel**

The Control Panel contains the following buttons and controls:

In-Track Slider – Allows you to move the playback position within the current track.

Play/Pause – Plays or pauses the current track.

Stop – Stops the playing of the current track.

Previous Track – Moves backwards to the previous track in the current play list.

Next Track – Moves forward to the next track in the current play list.

Shuffle – Plays all tracks in the current play list in a random order.

Repeat – Repeats the playing of the current play list.

Volume Fader – Adjusts the playback volume level.

PlayList – Opens or Closes the Play List Panel.

### **Play List Panel**

The Play List Panel contains the following buttons and controls:

Add – Adds a track to the current play list.

Remove – Removes the selected track(s) from the current play list.

Load – Load an existing play list.

Save – Save the current play list.

### **Launching Music Café Lite**

Music Café may be launched from the Start Menu, your desktop or directly from within the CD-Maker program.

#### **To launch Music Café from CD-Maker:**

1. Select any supported file type (MP3, Wave or CD-DA track) from the Source Pane or Audio Track Layout (i.e. Audio CD, Mixed-Mode or CD Extra mastering).
2. Open the Quick Track Menu by right-clicking the selected file and choose Play.

#### **Notes:**

- ☛ Multiple selections will included on the Play List when Music Café is launched.
- ☛ Music Café may be launched from the CD-Maker Program Group on the Start Menu or desktop icon.

## S U P P L E M E N T A L   U T I L I T I E S

### Using Music Café Lite

Music Café can screen a single track from within CD-Maker or play music from your favorite play lists.

#### Playing an audio track

To play an audio track:

1. Select the track that you wish to play from the current play list.
2. Click the Play/Pause button on the control panel.

#### Notes:

- ☞ The Play button is available when no tracks are being played by Music Café .
- ☞ A blue play indicator is displayed to the left of the elapsed time in the Track Information Area when a track is being played.
- ☞ If no track is selected or only one track is in the play list window the first track in the play list will be played.
- ☞ You may double-click on the desired track to play that track.
- ☞ Music Café will automatically start playing the first track on the play list when track(s) are played from CD-Maker.

#### Pausing an audio track

To pause an audio track:

1. Click the Play/Pause button on the control panel.

#### Notes:

- ☞ The Pause button is available when a track is being played by Music Café .
- ☞ A green pause indicator is displayed to the left of the elapsed time in the Track Information Area when a track has been paused.

#### Stopping the playback of an audio track

To stop an audio track from playing:

1. Click the Stop button on the control panel.

#### Note:

- ☞ A red stop indicator is displayed to the left of the elapsed time in the Track Information Area when a track has been stopped or the playback of the last track in the play list has completed.

#### Adjusting the playback point of an audio track

To change the playback point of an audio track while playing:

1. Slide (drag) the In-Track Slider to the desired position.

#### Note:

- ☞ Music Café will start playing the track from the new position.

## **S U P P L E M E N T A L   U T I L I T I E S**

### **Playing the previous track from the current play list**

To play the previous track from the current play list:

1. Click the Previous Track button on the control panel.

### **Playing the next track from the current play list**

To play the next track from the current play list:

1. Click the Next Track button on the control panel.

### **Muting the playback of the current track**

To mute the playback of the current track:

1. Click the Mute button on the control panel.

#### **Note:**

- ☞ A red “Mute” indicator is displayed in the Track Information Area when track playback is being muted.

### **Adjusting the playback volume of an audio track**

To change the playback volume of an audio track:

1. Slide (drag) the volume fader to the desired level.

### **Playing tracks from the current play list in a random order**

To play tracks in a random order:

1. Click the Shuffle button on the control panel.

#### **Note:**

- ☞ A red “Shuffle” indicator is displayed in the Track Information Area when the shuffle mode is enabled.

### **Repeating the playback of tracks in the current play list**

To repeat the playback of tracks in the current play list:

1. Click the Repeat button on the control panel.

#### **Note:**

- ☞ A red “Repeat” indicator is displayed in the Track Information Area when the repeat mode is enabled.

## S U P P L E M E N T A L   U T I L I T I E S

### Using Play Lists

You may create your own custom play lists for use in Music Café. Play lists are created and edited from the Play List Panel. Simply click the PlayList button on the control panel to open the Play List panel. Follow the procedures below to create, edit, load or save a custom play list.

#### Adding tracks to the play list

**To add tracks to the current play list:**

1. With the play list panel open, click the Add button.
2. Locate and select the MP3, Wave or CD-DA track you wish to add to the current play list.
3. Click the Open button to add the selected file(s) to the play list.

#### Note:

☞ Tracks can be added by dragging and dropping them on the Music Café window or from CD-Maker as described above (See “Launching Music Café Lite.”)

#### Removing tracks from the play list

**To remove tracks from the current play list:**

1. With the play list panel open, select the track(s) you wish to remove from the current play list.
2. Click the Remove button to remove the selected file(s) from the play list.

#### Saving a play list to your computer

**To save the current play list:**

1. With the play list panel open, click the Save button.
2. Enter the name of the play list to be saved.
3. Click the Save button to save the current play list.

#### Note:

☞ Play list files are saved with a .m3u extension.

## **S U P P L E M E N T A L   U T I L I T I E S**

### **Loading a play list**

To load a play list:

1. With the play list panel open, click the Load button.
2. Locate and select the play list you wish to play.
3. Click the Open button to load the play list.

#### **Note:**

- ☞ Play lists files are appended to the end of the current play list allowing you to mix and match from any combination of play lists saved on your computer.

### **Repositioning tracks in the current play list**

To reposition a track in the current play list:

1. Select the track that you wish to move.
2. Drag and drop the selected track to the desired position in the play list.

#### **Note:**

- ☞ A horizontal line will appear to indicate where the track will be dropped.

### **Using an online with Music Café Lite**

Music Café allows you to access an online databases via the Internet to identify your CD-DA tracks. Additionally, the CD/CD-DA track being played must be registered on the database for the track information to be displayed correctly. When a CD-DA track is played and you are online and a registered with the service, Music Café will query the online database automatically. The database will be searched to locate the CD/track information. If the requested CD/Track is in the database then Music Café will display the title, track number and time and the CD Title in the track information area and the associated play list. This information will also be included in a play list saved on your computer.

# Miscellaneous Topics

## **Chapter 12 — Topics of discussion**

### More About Compact Discs

- Physical Structure on a CD

- Measurement of Information Stored on a CD

- CD Formats

- Write-Protected Disc

### Image Files

- Creating an ISO/RAW Image File from a Data CD Layout

- Creating an ISO/RAW Image File from an existing CD

- Creating a CD from an ISO/RAW Image File

- Creating a NTI CD Image File (.ncd) from an Existing CD

### Writing Methods

- Smart Decision

- Track-At-Once

- Session-At-Once

- Disc-At-Once

### Considerations in Recording to the Disc

### Error Messages

- The Error Log

- Error Messages

## More About Compact Discs

### Physical Structure on a CD

As defined by the Orange Book format standards, a CD's physical structure is: sectors are enclosed within tracks, tracks are enclosed within sessions, and sessions are enclosed within the disc.

### Measurement of Information Stored on a CD

Since CD-ROM originated from audio CD, the amount of information stored on disc can be measured in terms of minutes, seconds, and frames, where

1. 1 minute = 60 seconds
2. 1 second = 75 frames
3. 1 frame = 2048 bytes (2 Kilobytes) of Mode 1 user data

#### ⚡ Note:

Due to the overhead of sector boundaries, the actual space occupied by a file on the disc is usually larger than its original size.

### CD Formats

CD format standards include the following:

1. The Red Book: Defines CD-Audio format standards.
2. The Yellow Book: Defines CD-ROM, CD-ROM XA format standards.
3. The Green Book: Define CD-I format standards.
4. The Orange Book: Defines CD-Recordable parts I & II format standards.
5. The White Book: Defines Video CD format standards.

### Write-Protected Disc

When your CD Recorder receives the Finalize Disc command, it will write the Lead-In (with TOC) and Lead-Out to the disc. This indicates to the CD Recorder that no more sessions may be added after this last one.

## Image Files

NTI CD-Maker Deluxe can create the following types of image files:

1. ISO Image File (.iso) – ISO image files contain the data portion of a CD track. The block size is 2048 bytes.
2. RAW Image File (.raw) – RAW image files contain all data associated to a CD track. This includes the data, header, and error correction information for that track. The block size is 2352 bytes.
3. NTI CD Image File (.ncd) – NTI format image file that contains an image of CD. They can be created using CD Copy or any of the mastering modes. See CD Copy for instructions on burning a CD from an NTI CD Image file.

### Note:

Other image file types can be used when creating a Custom CD but are not created by CD-Maker. Consult the application that you used to create the image file for Mode and Block Size information for that file type. You can use the Track Properties dialog to set the Mode and Block size for any image file in your Custom CD layout.

### Creating an ISO/RAW Image File from a Data CD Layout

You can output a Data CD layout to an ISO or RAW image file directly from CD-Maker.

To create an ISO/RAW image file from a Data CD layout:

1. Open or create the Data CD layout (See Chapter 3).
2. Choose the Create ISO CD Image File... item from the File Menu.

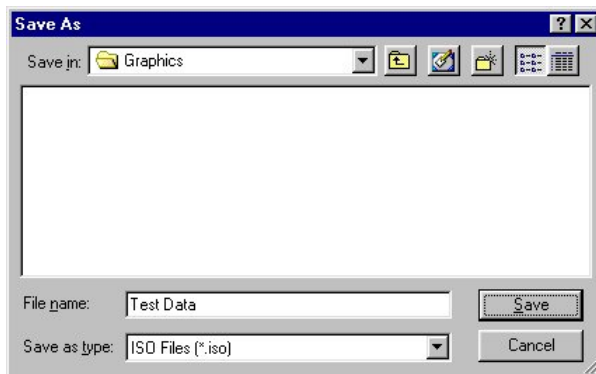

3. Enter the new name and path information. By default, CD-Maker uses the same path as the source file.
4. Select the type of image file from the Save as type list.
5. Click Save

## MISCELLANEOUS TOPICS

### Creating an ISO/RAW Image File from an existing CD

You can create an image file from an existing CD disc.

➤ To create an ISO/RAW image file from an existing CD:

1. Select the Disc & Info Tools... from the Tools menu.

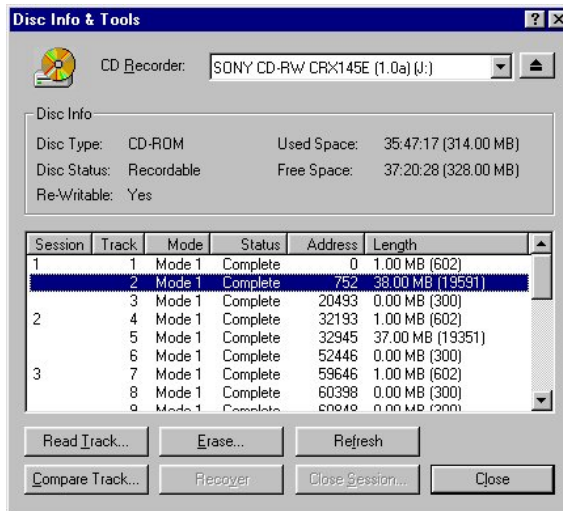

2. Select the track you wish to import to an image file and Click the Read Track... button.

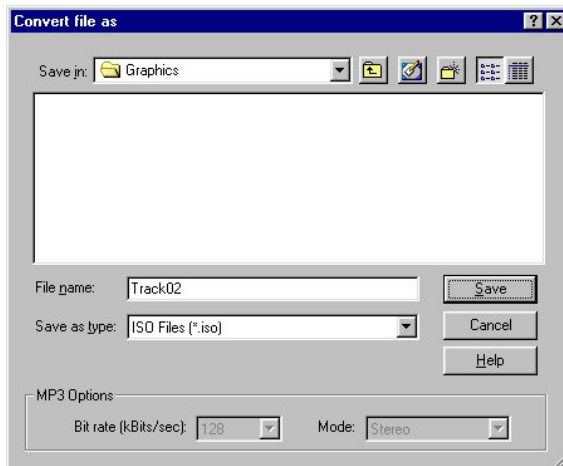

3. Enter the new name and path information. By default, CD-Maker uses the same path as the source file.
4. Select the type of image file from the Save as type list.
5. Click Save.

## MISCELLANEOUS TOPICS

### Creating a CD from an ISO/RAW Image File

You can burn a CD from a previously saved ISO or RAW image file directly from CD-Maker.

To create a CD from an ISO/RAW image file:

1. Open a new Data CD layout (See Chapter 3).
2. Choose the Create CD from ISO CD Image File... item from the File Menu.

3. Select the type of image file from the Save as type list.
4. Click Open.
5. Choose the write options and click Start.

### Creating an NTI CD Image File (.ncd) from an Existing CD

As mentioned above, ISO and RAW file images can only be created while using the Data CD function. However, you can create an NTI CD Image file (.ncd) from *any* CD layout or previously saved CD layout file. Simply build the CD layout as usual and choose CD Image Writer from the Target drive list. All you have left to do is click Step 2 to create the image.

## Writing Methods

There are four writing methods in the Write CD dialog box. They are Smart decision, Track-At-Once, Session-At-Once and Disc-At-Once.

### Smart decision

NTI CD-Maker Deluxe automatically selects the writing method based on the type of CD you are going to write. This is the default selection and the best choice in most cases.

### Track-At-Once

With Track-At-Once writing method, the CD Recorder will record one track at a time. In between tracks, the CD Recorder laser will stop while the hard disk prepares the contents of the next track. There are two run-out blocks written when a CD Recorder finishes writing a track and there is one link block and four run-in blocks when a CD Recorder starts to write the next track. When you read a CD-ROM, CD-Audio or Mixed-Mode disc in either a CD-ROM drive or CD Recorder, these blocks will not have any adverse effect since both drives are smart enough to skip all these blocks and will not play them.

## MISCELLANEOUS TOPICS

However, since some audio players do not support Track-At-Once, when you play CD Audio disc created with this method in such audio players, you may hear some funny noises in between song tracks. Therefore, to make a master CD in any format that is to be mastered and replicated in the factory, you must use the Disc-At-Once writing method. To make a professional CD-Audio disc, it is strongly recommended that you use Disc-At-Once.

### Session-At-Once

Session refers to data written to a CD during the span of a single recording. Sessions are identified by a lead-in area, and a lead-out area which indicates the close of a session. Multisession refers to a form of recording that allows data to be written over more than one session. The disc can be removed from the recorder in between sessions and then replaced.

Session-At-Once is related to the process of recording multisession discs. With Session-At-Once writing method, CD-Maker writes all the data at the span of one recording operation. In between sessions, the CD Recorder laser will stop while the hard disk prepares the contents of the next session.

### Disc-At-Once

With Disc-At-Once writing method, the CD Recorder laser will not stop until the whole disc recording is finished. In this writing method, the disc will be closed and there are no link blocks between any two tracks. As explained above, Disc-At-Once is recommended for making master CD's.

## Considerations in Recording to the Disc

In the process of recording to a disc, if any interruption occurs, you will fail to write the disc and your disc may be ruined. There are a few things to consider before writing to a disc to ensure the writing process will be as reliable and trouble-free as possible.

### The Data

If the source files linked with your CD image layout consist of many small files, CD-Maker will store those files with a size less than 200 KB (by default) to the program cache buffer. You can adjust this default threshold file size to ensure smooth transfer of data to the CD Recorder. As long as your program cache buffer has been allocated enough free disk space, you should increase the threshold to allow as many small files as possible to be stored to the program cache buffer.

#### To adjust the small file threshold:

1. Choose the Options item from the Tools menu.
2. Click the Advanced tab.
3. Adjust the Cache small size files slider to the desired setting.

#### ⚠ Note:

Larger threshold sizes will allow more small files to be copied to the program cache buffer. Moving the slider to the right increases the small file threshold value. Moving it all the way to the right will cause all files to be cached to disk prior to being written to the target media.

### Speed of Hard Disk

You should store your source data on a sufficiently fast local hard disk, which can provide a fast data transfer rate.

## MISCELLANEOUS TOPICS

### **SCSI Card**

The SCSI card data transfer rate should also be considered. The faster the SCSI card the better your performance.

### **CD Recorder Buffer Size**

The larger the CD Recorder's buffer size, the safer and more reliable your recording sessions will be. On some recorders, you can upgrade the buffer size. For information on upgrading buffer size on your CD Recorder, please refer to documents provided by the CD Recorder manufacturer.

### **Thermal Recalibration**

Thermal recalibration is a process by which some hard drives pause to recalibrate themselves in response to internal drive temperature changes. On some intelligent hard disks, during recording, thermal recalibration can be postponed. However, on other hard disks, thermal recalibration is performed at fixed intervals—even when your hard disk is in use, like when you are recording a disc. If an interruption in the data flow caused by hard disk thermal recalibration occurs during your recording, the recording may not be successful. A fast host system goes a long way towards solving this problem. Many modern drives perform intelligent thermal recalibration so this is becoming less of a problem in CD recording.

### **Fragmentation**

If your source files are stored on a fragmented hard disk, searching for these source files will slow down the recording operation, and may cause buffer underrun. To reduce such problems, run a disk defragmentation utility to defragment your hard disk before recording.

### **Recording Speed**

You should perform the simulation step each time after you have set a different recording speed. If the simulation test fails, you should choose a lower speed and test again.

### **CD Recorder & SCSI Hard Disk**

If your hard disk is a SCSI hard disk, we recommend that you connect your CD Recorder and SCSI hard disk to two different host adapters. This will separate the source and the destination of your recording, making it safer.

### **Buffer Underrun Error Protection Technologies**

Many current recorders now support some type of buffer underrun error protection technology. There are several new technologies available today. Sanyo's Burn Proof and Ricoh's JustLink were the first implementations available but others, like SeamlessLink, ExacLink and SuperLink are available on the market today. These protection technologies are built directly into the drive and they prevent buffer under-run errors from producing the infamous "coaster". This condition is caused when the writing buffer is empty when the recording process is still under way. When this condition occurs, the recording process is aborted as incomplete and the media is ejected. Once this happens, the CD-R media cannot be used again, relinquishing itself to the "coaster" bin. Avoiding this situation can be a very trying experience with no guarantees, and the conditions of cause will change from occurrence to occurrence. With the buffer under-run error protection facility activated, the normal abort sequence is circumvented by the drive. Later, when the write buffer accumulates enough data to be written, the drive synchronizes and "retraces" where the under-run occurred and continues to write from that point.

NTI CD-Maker Deluxe fully supports these technologies, virtually eliminating the coaster effect on drives with one of these technologies built in. If your CD Recorder/ReWriter supports either technology, you can enable it from the Buffer Underrun Error Protection tab of the Options dialog

## MISCELLANEOUS TOPICS

box. You can check the Write tab of the CD Drive Properties dialog, available from the Tools menu, for your drive to see if it supports one of the many buffer under-run error protection technologies.

### CD Drive Properties

The Drive Properties dialog displays the read and write capabilities of the selected CD drive. You can also set the Audio Extraction Speed for a drive using this dialog. The Drive Properties can be displayed by clicking on the CD Drive Properties... item on the Tools Menu or clicking the property sheet button to the right of the drive selection control. The CD Drive list will contain all CD drives attached to your system.

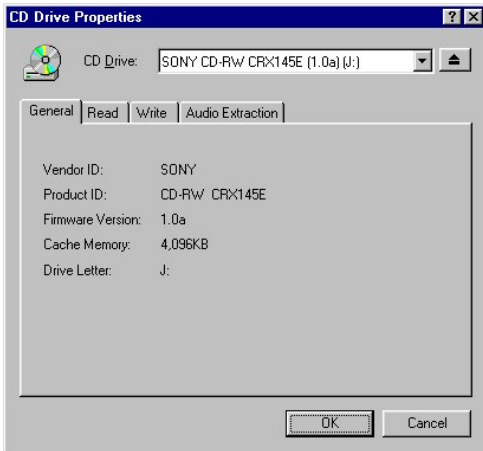

#### General Tab:

The general tab provides product and vendor information about the selected drive.

- Vendor ID – Displays the vendor of the selected drive.
- Product ID – Displays the Product ID String of the selected drive.
- Firmware Version – Displays the firmware version of the selected drive.
- Cache Memory – Displays the amount of cache memory installed on the selected drive.
- Drive Letter – Displays the drive letter of the selected drive.

#### Write Tab:

The write tab indicates the write speeds and supported features of the selected drive.

- CD-R Speed – This drive writes to CD-R media at these speeds.
- CD-RW Speed – This drive writes to CD-RW media at these speeds.
- CD Text – This drive will write the CD-Text information to the media.
- Buffer Underrun Error Protection – This drive supports one of the current buffer underrun error protection technologies (i.e. Burn Proof, JustLink, SeamlessLink, ExacLink or SuperLink).
- Overburn – This drive supports Overburning™.
- Disc-At-Once – This drive supports the Disc-At-Once writing method.
- Session-At-Once – This drive supports the Session-At-Once writing method.
- Packet Writing – This drive supports packet-writing.

## MISCELLANEOUS TOPICS

Write UPC & ISRC – This drive supports the writing of UPC and ISRC code information to the media.

### Read Tab:

The read tab indicates the supported maximum read speed and supported features of the selected drive.

Max Speed – This drive will read at this speed.

Audio Extraction – This drive supports audio extraction.

Audio Accurate – This drive will accurately extract audio information.

Read CD-RW (Multi-read) – This drive supports multi-read for CD-RW media.

Method 2 (Multi-read) – This drive supports multi-read for the CD-ROM XA format.

Read UPC & ISRC – This drive supports the reading of UPC and ISRC code information from the media.

### Audio Extraction Tab:

The Audio Extraction tab displays/sets the audio extraction speed for the selected drive.

Default – Use the factory default extraction speed for this drive.

Best Quality – Use the speed that extracts audio data the most accurately.

Fastest Speed – Use the fastest speed supported by this drive for audio extraction regardless of quality.

### Audio Extraction Speed

The audio extraction speed control allows you to select the extraction speed to use on a given drive. In general, you want to select the fastest speed that delivers accurate audio extraction. Use the Drive Properties dialog to set the extraction speed for the source drive. You can choose from the factory default, best quality or the fastest extraction speed supported by the selected drive. Selecting “Best Quality” performs a test of the extraction capabilities of the selected drive and displays the results. NTI CD-Maker Deluxe will choose the fastest speed that provides accurate extraction.

#### To set the Audio Extraction Control for a CD drive:

1. Select the CD Drive Properties... item from the Tools Menu.
2. Select the desired CD drive from the list.
3. Select the desired setting for the Audio Extraction Speed Control.
4. Click OK to save the new extraction speed setting.

#### Note:

If you choose the Best Quality option you will be prompted to insert an Audio CD in the selected drive so that CD-Maker can test the extraction capabilities of the selected drive. The results of the extraction testing will be displayed once the test has completed.

## MISCELLANEOUS TOPICS

### Speed Measurement

Beginning with Version 4.2, CD-Maker can automatically test the speed of the data source and then limit the writing speed to prevent the burning of a bad CD “coaster” due to the lack of input data. The speed measurement feature will prevent using the fastest write speed of your CD Recorder in some circumstances but you will achieve much better burning results.

The speed measurement functions samples the availability of all source data required to produce the CD being created. Once the testing has completed, the write speed is set to an appropriate level for the data source. You may adjust the size of the sample data or disable the speed management should you so desire. These settings are available on the Preference Tab of the Options dialog from the Tools Menu.

## Error Messages

### The Log File

*NTI CD-Maker Deluxe* will create a log file that allows you to trace and diagnose problems that can occur during recording. *NTI CD-Maker Deluxe* will report all errors that have occurred in recording to this log file. By default, this file, *logfile.txt*, is located in the installation directory for your *NTI CD-Maker Deluxe* software.

*NTI CD-Maker Deluxe* will overwrite the log file every time you perform a recording so it will always contain the results of your last write/test operation. You will be given the option to view the log file when an error occurs. You should have this information available should you contact our technical support team by phone or include it with any correspondence you may have regarding a problem you are having with *NTI CD-Maker Deluxe*.

You can specify the location and name for the log file. Choose the Options... item from the Tools menu and select the General tab. You must check the “Report to log file” box and enter a file name and path for the log file to be created by CD-Maker.

The log file contains the following information:

1. CD-Maker Product and version.
2. Time and date of the recording session.
3. Disc Format (Type of disc you were creating).
4. Number of Tracks to be recorded.
5. Total Blocks to be recorded.
6. CD-Recorder and firmware version.
7. Media Type
8. Test Mode
9. Writing Speed
10. Writing Method
11. Was the disc to be finalized (Closed)?
12. Was the session to be closed?
13. NTI Error Code.
14. Failing Command and Status information.

## MISCELLANEOUS TOPICS

### Error Messages

Please consult our Troubleshooting Guide for a complete listing of all NTI CD-Maker Deluxe error messages and other helpful troubleshooting hints and tips!

#### **Note:**

.A copy of the Troubleshooting Guide is installed with NTI CD-Maker Deluxe. Check the program folder for availability.

# **NTI CD-Maker Deluxe Command Reference**

## **Chapter 13 — Topics of discussion**

### NTI CD-Maker Deluxe Commands

#### Menu Bars

File Menu

Edit Menu

Track Menu

View Menu

Step Menu

Help Menu

Quick Command Menus

#### Toolbar

#### CD Info Bar

#### Status Bar

## NTI CD-Maker Deluxe Commands

All CD-Maker menus can be invoked by a single left-button click of a mouse on the menu title. Menu items are aligned on the left, with keystroke shortcuts (if applicable) displayed on the corresponding right side. The underlined character of a menu item, if pressed (through the keyboard), will have the same effect as if the menu item were selected with the mouse.

### Menu Bars

CD-Maker's menu bar changes depending on the type of track you are working on. It displays an Edit Menu when you are working with data track layouts and a Track Menu for Audio or Video tracks.

#### DATA TRACK MENU BAR

File Edit View Iools Help

#### AUDIO/VIDEO/CUSTOM TRACK MENU BAR

File Track View Iools Help

### File Menu

### New

Creates a new image layout of the selected type.

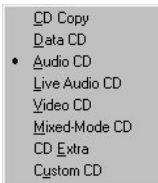

### CD Copy

Selects the CD Copy function. This function does not use a virtual layout file.

## **NTI CD-MAKER DELUXE COMMAND REFERENCE**

### **Data CD**

Creates a new virtual Data CD layout file.

### **Audio CD**

Creates a new virtual Audio CD layout file.

### **Live Audio CD**

Creates a new virtual Live Audio CD layout file.

### **Mixed-Mode CD**

Creates a new virtual Mixed-Mode CD layout file.

### **CD Extra**

Creates a new virtual CD Extra layout image file.

### **Custom CD**

Creates a new virtual Custom CD layout file.

### **Open...**

Opens an existing virtual layout file.

### **Close**

Closes the current virtual layout file and displays the Welcome screen.

### **Save**

Saves the current virtual layout file (.cdm) on your computer.

### **Save As...**

Saves the current virtual layout file to a disk file on your computer.

### **CD Layout Properties**

Displays the properties of the current virtual layout.

### **Write CD**

Writes the current image to the target CD-Recorder.

### **Create ISO CD Image File...**

Creates an ISO image file of the current Data CD Layout.

### **Create CD from ISO CD Image File...**

Creates a CD from a saved ISO CD Image file.

### **Recent Files**

Displays the most recently used layout files.

### **Exit**

Exits the CD-Maker program.

**Edit Menu**

New Folder	
Cut	Ctrl+X
Copy	Ctrl+C
Paste	Ctrl+V
Add...	Ins
Delete	Del
Rename	
Select All	Ctrl+A
Invert Selection	
Properties	

**New Folder**

Creates a new folder in the current data track layout.

**Cut**

Removes the selected object from the data track layout but leaves a copy of the object in the clipboard for later paste operations.

**Copy**

Copies the selected object from the data track layout to the clipboard for later use.

**Paste**

Pastes the contents of the clipboard into the data track layout.

**Add...**

Adds files/folders to the data track layout.

**Delete**

Deletes the selected object from the data track layout. No copy is left on the clipboard.

**Rename**

Renames the selected object in the data track layout.

**Select All**

Selects all items in the destination pane.

**Invert Selection**

Inverts the current selection.

**Properties**

Displays the properties of the currently selected file or folder.

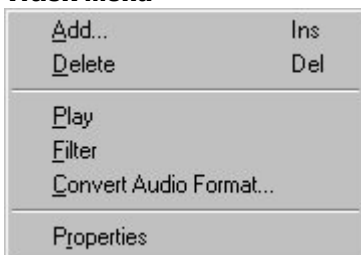
**Track Menu****Add...**

Add a new audio track to the current Audio CD image..

**Delete**

Deletes the selected audio track from the Audio CD image. No copy is left on the clipboard.

**Play**

Plays the currently selected audio track.

**Filter**

Set up filtering for the currently selected audio track.

**Convert Audio Format...**

Converts audio track formats.

**Properties**

Displays the properties of the currently selected audio track.

**View Menu****Toolbar**

Hides or displays the main toolbar. When checked, the toolbar is displayed below the CD-Maker menu bar.

**Status Bar**

Hides or views the Status Bar. When checked the status bar is displayed on the bottom of the CD-Maker program window.

**CD Info Bar**

Hides or views the CD Info Bar. When checked the CD Info bar is displayed on the bottom of the CD-Maker program window, just above the Status Bar.

**Refresh**

Refresh the current view.

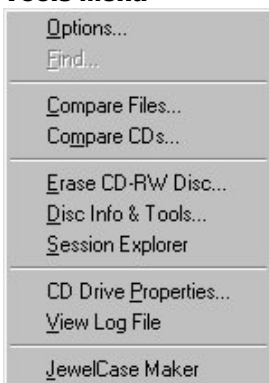
**Tools Menu****Options...**

Displays NTI CD-Maker Deluxe program options dialog.

**Find...**

Launches the Windows Find All Files function.

**Compare Files...**

Compares any two files or folders and reports the results.

**Compare CDs...**

Compares any two CDs. It is only available from the CD Copy view.

**Erase CD-RW Disc...**

Allows you to perform a quick or full erase of your CD-RW disc.

**Disc Info & Tools...**

Launches CD-Maker's Disc Info & Tools utility.

**Session Explorer**

Launches Session Explorer for use with multisession discs.

**CD Drive Properties...**

Displays various information about a CD drive.

**View Log File**

Displays NTI CD-Maker Deluxe log file.

**JewelCase Maker**

Launches the JewelCase Maker program.

**Help Menu**

**Help Topics**

Displays the CD-Maker online help system.

**Register my NTI software**

Run the electronic registration program.

**NTI Home Page**

Links you to our home page @ [ntius.broderbund.com](http://ntius.broderbund.com)

**CD-Maker Home Page**

Links you to the CD-Maker home page @ [nticdmaker.broderbund.com](http://nticdmaker.broderbund.com).

**Frequently Asked Questions on the web**

Links you to our FAQ page @ [ntiusfaq.broderbund.com](http://ntiusfaq.broderbund.com).

**Software Update Download Page**

Links you to our software download page @ [ntiusdownload.broderbund.com](http://ntiusdownload.broderbund.com).

**Technical Support Page**

Links you to our technical support page @ [ntiussupport.broderbund.com](http://ntiussupport.broderbund.com).

**About CD-Maker Deluxe...**

Displays version and program information about NTI CD-Maker Deluxe.

**Quick Command Menus**

Like the main menu bar, CD-Maker's Quick Command menu changes depending on the type of track you are working on. It displays an edit-style menu while working with data track layouts and a track-style menu for audio or video tracks.

**Edit-style quick command menu for data track layouts**

New Folder	
Cut	Ctrl+X
Copy	Ctrl+C
Paste	Ctrl+V
Add...	Ins
Delete	Del
Rename	
Select All	Ctrl+A
Invert Selection	
Properties	
CD Layout Properties...	

**New Folder**

Creates a new folder in the current data track layout.

**Cut**

Removes the selected object from the data track layout but leaves a copy of the object in the clipboard for later paste operations.

**Copy**

Copies the selected object from the data track layout to the clipboard for later use.

**Paste**

Pastes the contents of the clipboard into the data track layout.

**Add...**

Adds files or folders to the data track layout.

**Delete**

Deletes the selected object from the data track layout. No copy is left on the clipboard.

**Rename**

Renames the selected object in the data track layout.

**Select All**

Selects all items in the destination pane.

**Invert Selection**

Inverts the current selection.

**Properties**

Displays the properties of the currently selected file or folder.

**CD Drive Properties...**

Displays various information about a CD drive.

## NTI CD-MAKER DELUXE COMMAND REFERENCE

### Track-style quick command menu for audio and video track layouts

A <sup>d</sup> d...	I <sup>n</sup> s
D <sup>e</sup> lete	D <sup>e</sup> l
P <sup>l</sup> ay	
F <sup>i</sup> lter	
C <sup>o</sup> nvert Audio Format...	
I <sup>r</sup> ack Properties	
C <sup>D</sup> L <sup>a</sup> yout Properties...	

#### **Add...**

Add a new audio track to the current Audio CD image..

#### **Delete**

Deletes the selected audio track from the Audio CD image. No copy is left on the clipboard.

#### **Play**

Plays the currently selected audio track.

#### **Filter**

Set up filtering for the currently selected audio track.

#### **Convert Audio Format...**

Converts audio track formats.

#### **Properties**

Displays the properties of the currently selected audio track.

#### **CD Drive Properties...**

Displays various information about a CD drive.

## NTI CD-MAKER DELUXE COMMAND REFERENCE

### Toolbar

This section describes the Main Toolbar in NTI CD-Maker Deluxe.

#### MAIN TOOLBAR

Toolbar buttons are used as shorthand for menu commands. Each toolbar button represents a frequently used command. The display of these buttons is context-sensitive in that only buttons relevant to the current context are shown and enabled.

The following is a run-down of the Main Toolbar buttons and their respective menu commands.

Button Icon	Button Name	Menu Command
	New	File Menu: New
	Open	File Menu: Open...
	Save	File Menu: Save
	Record	File Menu: Write CD
	Up One Level	None.
	Find Files	Tools Menu: Find...
	Add	Edit/Track Menu: Add...
	Delete	Edit/Track Menu: Delete
	Properties	Edit/Track Menu: Properties
	Erase	Tools Menu: Erase CD-RW Disc...
	Disc Info & Tools	Tools Menu: Disc Info & Tools...
	CD Layout Properties	File Menu: CD Layout Properties...
	About	Help Menu: About NTI CD-Maker Deluxe
	Help	None.

## NTI CD-MAKER DELUXE COMMAND REFERENCE HIDING THE MAIN TOOLBAR

### To Hide the Toolbar:

1. Click the Toolbar item from the View Menu. You should no longer see a small check mark to the right of the S Toolbar item and the Toolbar should now be invisible.

## VIEWING THE MAIN TOOLBAR

### To Display the Main Toolbar:

1. Click the Toolbar item from the View Menu. You should see a small check mark to the right of the Toolbar item and the Toolbar should now be displayed at the top of the main program window.

## CD Info Bar

The CD Info Bar displays the amount of space used by the current CD layout. It displays usage in minutes for Audio and Video CD layouts and in MegaBytes (MB) for Data CD layouts. It provides a quick visual queue showing you the amount of space used as you add files to the current CD layout. For Incremental Multisession recording, the CD Info Bar is a two color display. It displays a pink bar indicating the amount of data included on this layout that is already recorded on the target disc followed by a green bar showing the amount of new data to be added to the CD.

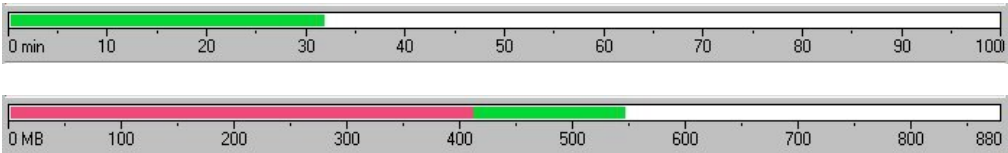

## HIDING THE CD INFO BAR

### To Hide the CD Info Bar:

1. Click the CD Info Bar item from the View Menu. You should no longer see a small check mark to the right of the CD Info Bar item and the CD Info Bar should now be invisible.

## VIEWING THE CD INFO BAR

### To Display the CD Info Bar:

1. Click the CD Info Bar item from the View Menu. You should see a small check mark to the right of the CD Info Bar item and the CD Info Bar should now be displayed at the bottom of the main program window.

**Status Bar**

**HIDING THE STATUS BAR**

**To Hide the Status Bar:**

1. Click the Status Bar item from the View Menu. You should no longer see a small check mark to the right of the Status Bar item and the Status Bar should now be invisible.

**VIEWING THE STATUS BAR**

**To Display the Status Bar:**

1. Click the Status Bar item from the View Menu. You should see a small check mark to the right of the Status Bar item and the Status Bar should now be displayed at the bottom of the main program window.

# Glossary

## **a-character**

A characters are capital A to Z, digits 0 to 9, and also the following symbols: ! “ % & ‘ ( ) \* + , - . / : ; < = > ? \_

## **ASPI**

ASPI stands for Advanced SCSI Programming Interface. This defines a set of software commands for applications to use when communicating with SCSI host adapters.

## **Back Cover (U-Card)**

Back cover inserts are printed on one side and the edges are folded back for insertion into the back cover of the jewel case.

## **Block**

A group of 2352 bytes as defined by the Yellow Book standard.

## **Compact disc**

CD stands for Compact Disc, which is a general term for all formats of CD media. CD formats available on the market now include Audio CD, CD-ROM, CD-ROM XA, Video CD, Enhanced CD or CD Extra and CD-I.

## **Audio CD**

*Audio CD*, which is a standard CD format for storing audio sound tracks, for example, music and songs.

## **CD-DA**

A CD-DA (Audio CD) disc contains tracks with Audio only. This type of disc is defined by the Red Book format standard.

## **CD-ROM**

A CD-ROM disc contains only data. This type of disc is defined by the Yellow Book. Format standard.

## **G L O S S A R Y**

### **CD Extra**

CD Extra, also known as CD Plus or Enhanced CD, includes two sessions with the first session containing up to 98 audio tracks and the second session containing a data track written in the CD-ROM XA format.

### **CD Label**

CD Labels are circular labels with an adhesive side to stick to the top side of you CD.

### **d-characters**

d characters include capital A to Z, digits 0 to 9, and underscore symbol ( \_ ).

### **Disc-At-Once**

With Disc-At-Once writing mode, the CD-Recorder laser will not stop until the whole disc recording is finished. In this writing mode, the disc will be closed and there are no link blocks between any two tracks.

### **Editing Area**

This is the work area in JewelCase Maker where you insert and arrange your graphic and text objects. You may create your own graphic object or select one from a previously saved file. Graphic objects can be positioned in on top of or under other objects, selected, moved and resized with the mouse or even edited by double clicking and entering the graphics application that you have previously installed for that type of graphics file.

Text objects can be added to create play lists or other labels. They can be rotated and the format toolbar gives you full control over fonts and other properties.

### **Front Cover**

Front cover inserts are printed on a single side of the paper. They are typically folded in half giving you a front and backside to the insert.

### **Hybrid disc**

Usually, the term “hybrid” refers to a disc containing both DOS/Windows and Macintosh software in separate volumes.

### **Inside Insert**

An Inside insert is created by designing and printing an additional page that will be printed on the backside or the front cover. When folded, you have a jewel case insert with four pages.

## **GLOSSARY**

### **ISO 9660**

ISO 9660 is an internationally accepted logical level standard for CD media. The standard allows different computers with different operating systems to access the same data format.

#### **Label Set**

A JewelCase Maker label set contains your custom label definition. You can add graphics and text to create personalized jewel case inserts covers and CD labels. Each label set can contain a Front Cover, Inside Insert, Back Cover (U-Card) and a CD Label. Label sets are saved with a .jwc file extension.

#### **Lead-In Area**

This is a piece of information, laying before each session that contains the TOC (Table of Contents) and other miscellaneous information about the disc and about the recorded tracks.

#### **Lead-Out Area**

To indicate the end of a session, it is closed with an ending, called the Lead-Out.

#### **Joliet**

Microsoft implemented the Joliet file system. It is based on the ISO9660 level 3 standard.

A CD created under the Joliet file system can only be read back under Windows 95 and Windows NT 4.0 or later. The number of characters allowed in a long file name is up to 64 and the number of characters allowed in a long directory is up to 64 characters. However, the total number of characters of the long file name plus its full path cannot exceed 120.

#### **Mixed Mode CD**

A Mixed Mode CD contains a combination of CD-ROM tracks and CD-DA tracks. A Mixed Mode disc has a CD-ROM track as the first track and CD-DA on the following tracks.

#### **Incremental Multisession**

Incremental Multisession recording links existing sessions with a new session being written to the disc. Data from a previous session can be accessed since the each session has links to the data written in the previous session.

#### **Independent Multisession**

Independent Multisession recording organizes multiple sessions as completely separate volumes, each with its own directory of information. In most cases, you will need a utility such as Session Explorer to view data from a previously recorded session on the disc.

## **G L O S S A R Y**

### **MPEG-1, Layer 3 (.mp3)**

MPEG-1, Layer 3, or MP3 as it is more commonly known, is the portion of the MPEG-1 specification dealing with the recording of audio information to a file. This standard is gaining popularity on the Internet. Currently, most CD drives will not play this audio format directly. NTI CD-Maker Deluxe will decode MP3 files on-the-fly to wave files before they are written to the disc.

### **Multisession**

Multisession refers to a form of recording that allows data to be written over more than one session. The disc can be removed from the recorder in between sessions and then replaced.

### **Packet-Recording**

Packet-Recording allows small packets of data to be written one packet at a time. Packet-Recording works only with data tracks. It is only supported by the FileCD utility.

### **Paper Type**

A description of a label stock like Avery's 8931 or you may define your own paper type using the Page Setup item from the File Menu. Each page must have a paper type selected in order to be printed or viewed with the Print Preview feature.

### **Path Table**

The Path Table contains the addresses of the Directory Files so that data files can be accessed directly.

### **Primary Volume Descriptor (PVD)**

Relationship reference information about the CD file system to the medium. It refers to the Path Table, and to the Root Directory.

### **Program Calibration Area (PCA)**

The PCA is disc space for the CD recorder to calibrate the laser power needed for recording on the disc via a trial recording.

### **Program Memory Area (PMA)**

The PMA contains information about the recordings on the disc. Before you close the current session, to keep track of all data recorded, PMA (sort of a pre-TOC) is written to the disc in an area that is only accessible by the CD recorder.

### **Romeo**

Romeo is defined as Windows 95 long file names only, up to 128 characters.

## **G L O S S A R Y**

### **Root Directory**

The Root Directory is a special Directory File, in that no other Directory file refers to it.

### **Ruler**

The ruler is positioned at the top and left side of the editing area. It can be displayed or disabled at your convenience and the unit of measure can be set to either inches or centimeters from the Ruler item in the View Menu. The exact position of the cursor appears as a dashed line on the ruler while working in the editing area. It is also displayed in the message area of the status bar if visible.

### **SCSI**

SCSI, which stands for “Small Computer System Interface”, is a standard for a high-speed data transfer interface between computers and their peripheral devices. A SCSI interface usually allows up to eight different devices to be connected to a single controller.

### **Session**

Session refers to data written to a CD during the span of a single recording. It is an area on the disc that consists of a Lead-In Area, a Program Area and a Lead-out Area.

### **Session-At-Once**

With Session-At-Once writing mode, the CD-Recorder’s laser does not stop until the all data from the current session is written to disc. Session-At-Once is related to the process of recording multisession discs. See Multisession.

### **Spot**

A spot is another word for label. You may define up to three spots (labels) per paper type. You can print more than one copy of a label on the same page.

### **Spot Outline**

The spot outline is displayed to show the boundaries for the label you are editing. The page selected on the Page toolbar determines the type of outline displayed. It may be printed to act as a guide for cutting out your labels and inserts from non-perforated paper types.

### **Super Video CD**

A Super Video CD disc may include video clips, converted from MPEG-2 files. Video clips must conform to the MPEG-2 (ISO 13818-1, 1994) specification.

## **GLOSSARY**

### **Table of Contents (TOC)**

The Table of Contents (TOC) contains information about the disc and tracks. When you close the current session, the Table of Contents will be written in the Lead-In Area. With an unfinished recording of the disc, however, the TOC cannot be written to the disc.

### **Track-At-Once**

With Track-At-Once writing mode, the CD-Recorder will record one track at a time. In between every track, the CD-Recorder's laser stops while the hard disk prepares the contents of the next track.

### **Unit**

The JewelCase Maker program can work in either inches or centimeters for your convenience. The unit of measure can be selected in the Add printing paper dialog for paper type definitions or from the Ruler item in the View menu.

### **Video CD**

A Video CD disc may include video clips, converted from MPEG files. Video clips must conform to the MPEG for Video CD specification, as defined by the White book format standard.

### **Virtual CD Layout**

A Virtual CD Layout is an ISO-formatted directory that indicates how files will be arranged on your CD. The layout contains only information as to where those to-be-recorded files actually reside on your drives, while the actual contents of the files or directories are still on the original storage media.

### **Wave**

A Wave (.wav) file is a file that stores analog signals (sounds) in a digital format that can be interpreted by a computer.

**Appendix**

**A**

---

JewelCase Maker

# JewelCase Maker

## User's Guide

## **JewelCase Maker User's Guide**

### **A Note on Using JewelCase Maker software**

CD-Maker is a registered trademark of NEWTECH INFOSYSTEMS, INC. JewelCase Maker is a trademark of NEWTECH INFOSYSTEMS, INC.

NEWTECH INFOSYSTEMS takes no responsibility for any illegal use of the product.

If you are not sure about your rights, please consult your legal advisor before using NTI software.

### **What does the JewelCase Maker do?**

JewelCase Maker is an easy-to-use utility that allows you to create and print your own CD labels and jewel case inserts as easy as one, two, three...

1. Simply design your custom label adding your own graphics and text.
2. Choose a paper type like the Avery 8931 or create one of your own.
3. Print your custom label.

Use JewelCase Maker to create and print one or two-page front-cover inserts, back-cover inserts and CD labels. Adding text and graphics is easy with JewelCase Maker. Create your own menus or play lists then add in your favorite graphics and you have a new label for your personal CDs. You can use choose from existing graphics or create your own and all labels can be saved for later printing or editing.

### **Creating, Opening and Saving Label Sets**

#### **Opening an existing label set**

To open an existing label set:

1. Click the Open button from the Main toolbar or select Open from the File Menu.
2. Locate the desired label set file (.jwc) using the Open dialog controls.
3. Click the Open button. The label definition is displayed in the editing area and is ready for printing or modification.

## JEWELCASE MAKER

To create a new label set:

1. Click the New button from the Main toolbar or select New from the File Menu.

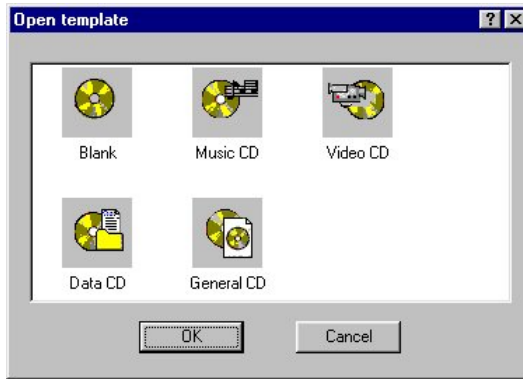

2. Select a template from available options and click OK.
3. JewelCase Maker resets the editing area with selected template and is ready to create a new label set.

### Saving a label set

To save the current label definition:

1. Click the Save button on the Main toolbar or select Save from the File Menu.
2. Select the directory in the Save In combo box.
3. Enter the name for this label set in the Name box.
4. Click Save. JewelCase Maker will save the current label set definition file (\*.jwc) to the file you specified.

### Working with Graphic Objects

You can add existing graphic objects to your inserts and labels directly from JewelCase Maker's editing area. Graphic objects are edited using the program that you have installed on your computer for that particular type of object. For example, the Microsoft Paint program installed with Windows 95 usually handles bitmap images. The type of objects that you can insert depends on what graphic programs you have installed on your machine. You will need to consult the help system and program documentation that comes with these programs for assistance in using these programs for creating and editing graphic objects.

## **JEWELCASE MAKER**

### **Creating a new graphic object**

**To insert a new graphic object:**

1. Click the Insert new object button on the toolbar or select the New Object item from the Insert menu.
2. Use the mouse to position and size the object. The first click selects the position of the upper left corner of the object. Then drag the mouse to position the lower right corner of the new object.
3. Select Create New in the Insert Object dialog.
4. Select the object type from the list. Choose bitmap image to create a new bitmap graphic image.
5. Uncheck the Display as Icon option.
6. Click OK to create the new object using the specified file.

### **Inserting a new object from an existing graphics file**

**To insert a new object from an existing graphics file:**

1. Click the Insert new object button on the toolbar or select the New Object item from the Insert menu.
2. Use the mouse to position and size the object. The first click selects the position of the upper left corner of the object. Then drag the mouse to position the lower right corner of the new object.
3. Select Create from file in the Insert Object dialog.
4. Enter the name of the file or use the Browse button to select the graphic file for this object.
5. Uncheck the Display as Icon option.
6. Click OK to create the new object using the specified file.

### **Editing a graphic object**

**To edit a graphic object:**

1. Select the object to edit.
2. Click the Bitmap Image Object item from the Edit menu. A sub-menu will be displayed.
3. Click the Edit option to edit the graphic in place or Open to edit the option in the actual graphic program.
4. Make desired changes using the graphics program.
5. If you chose in place editing in step 3 then click outside the graphic object to return from the graphics program. If you opened the object in the graphics program in step 3 then you will need to choose Exit & Return item from the File Menu of the graphics program.

## JEWELCASE MAKER

### Deleting a graphic object

To delete a graphic object:

1. Select the object to delete.
2. Click the Delete button on the Main toolbar or select Delete from the Edit menu.

#### **Note:**

You can use the undo/redo feature to recover an item deleted by mistake.

### Working with text

Text objects can be inserted in your labels to create play lists, tables of contents or any other place you want to add labels or text. You can select text properties like font, font size and color easily with JewelCase Maker. Other properties like justification, bold, italic and underline may be modified for your custom inserts. Text objects can be repositioned or edited directly from the editing area.

### Inserting a text object

To insert a text object:

1. Click on the Insert Text button on the Main toolbar or select the Text item from the Insert menu.
2. Use the mouse to position the upper left corner of the text object being created.
3. Enter the text to be inserted.
4. Click outside of the text box to exit the edit mode.

### Editing a text object

To edit a text object:

1. Select the text object to be edited.
2. Double Click on the object or select the Text item from the Edit menu.
3. The text box is displayed in edit mode with the entire string selected. Make the necessary changes as desired.
4. Click outside of the text box to exit the edit mode.

### Deleting a text object

To delete a text object:

1. Select the object to delete.
2. Click the Delete button on the Main toolbar or select Delete from the Edit menu.

#### **Note:**

You can use the undo/redo feature to recover an item deleted by mistake.

## JEWELCASE MAKER

### Formatting text objects

JewelCase Maker allows you to change the appearance of the text in a text object. You may change the font style and size, the color and other attributes like bold, italic and underlined fonts. Text may be aligned to the left, right or centered. Text objects may be rotated in 90° increments using the rotate function. It is important to note that changes made to a text object apply to all text in that object.

### Changing the properties of a text object

To change the properties of a text object:

1. Select the text object to be modified.
2. Use the formatting toolbar or select the property to change from the format menu.

#### **Note:**

Property changes affect all text in a text box.

### Rotating a text object

To rotate a text object:

1. Select the text object to be rotated.
2. Click the rotate button on the formatting toolbar or select rotate from the format menu.

#### **Note:**

All text in the selected text box will be rotated 90 degrees counter-clockwise.

### Positioning Objects

Objects are printed based on their position on the page. Think of it as a stack of objects. Each object can be in front of or behind any other object(s). Any part of an object positioned behind another object may not be visible in the printed label. If you have added an object to your label definition but can not see it on the printed output be sure to check the positioning of all objects in your label definition. This feature allows a layering effect but care must be used when positioning the objects on your labels and inserts.

### Moving an object to the front

To move an object to the front:

1. Select the object to be moved.
2. Click the Bring to front button on the Arrange Items toolbar or select it from the Order Objects sub-menu of the Format Menu.

## **JEWELCASE MAKER**

### **Moving an object to the back**

**To move an object to the back:**

1. Select the object to be moved.
2. Click the Bring to back button on the Arrange Items toolbar or select it from the Order Objects sub-menu of the Format Menu.

### **Moving an object up one level**

**To move an object up one level:**

1. Select the object to be moved.
2. Click the Move up one button on the Arrange Items toolbar or select it from the Order Objects sub-menu of the Format Menu.

### **Moving an object down one level**

**To move an object down one level:**

1. Select the object to be moved.
2. Click the Move down one button on the Arrange Items toolbar or select it from the Order Objects sub-menu of the Format Menu.

### **Printing a Label Set**

Printing with JewelCase Maker is easy. In a few clicks of your mouse you can be printing your own CD labels and jewel case inserts. JewelCase Maker uses easy Window's printing features to print the labels you designed. You can even use the Print Preview feature to see what your label will look like before it is printed.

It is easier to print each page of your label set individually. It is also recommended that you use your printer's manual feed option if available. Every label set can contain up to four different pages:

1. Front/Outside cover
2. Inside insert
3. Back (U-Card) insert
4. CD Label

Each page above corresponds to pages 1 to 4 in the Print Range option of the Print dialog. To print a jewel case cover from the Print dialog for example, simply select the Pages option and then enter from 1 to 1 in the Print Range option. Load the proper paper into your printer and click OK to print the Front/Outside insert. All other pages are printed just as easily. Remember that the inside insert, when desired, is printed on the reverse side of the Front/Outside insert. You will have to feed the page through the printer in the reverse order once the front cover has been printed. Always let the ink dry before printing the inside insert when using an ink jet printer.

## JEWELCASE MAKER

### Previewing a label set before printing

To preview a label set before printing:

1. Load the desired label set into the editing area. (See Opening or Creating a New label set definition.)
2. Click the Preview button from the Main toolbar or select Preview from the File Menu.
3. JewelCase Maker displays all defined pages in the preview window. You can see your label just like it would appear if it were printed. You can print the label from the preview window or return to the editing area for additional modifications or saving.

#### Note:

All pages must have a paper type selected before they can be printed or previewed. If you have not selected a paper type for each page the Page Setup dialog will be displayed to allow you to make the appropriate selections before the preview window is displayed.

### Printing a label set

To print a label set:

1. Load the desired label set into the editing area. See Opening or Creating a New label set definition.
2. Click the Print button from the Main toolbar or select Print from the File Menu.

#### Note:

All pages must have a paper type selected before they can be printed or previewed. If you have not selected a paper type for each page the Page Setup dialog will be displayed to allow you to make the appropriate selections before the preview window is displayed.

### Printing multiple copies of the same CD label on the same page.

To print multiple copies of the same CD label on the same page:

1. Load the desired label set into the editing area. See Opening or Creating a New label set definition.
2. Select the Page Setup item from the File Menu to open the Page Setup dialog.
3. Select a paper type that has multiple spots (labels) per page.
4. Click on the numbers of spots in the page Layout area.
5. Click the Print button from the Main toolbar or select Print from the File Menu.

#### Note:

JewelCase Maker will print the defined label to the selected spots in the layout area. Paper types with multiple spots can be used to create more than one copy of the same label per page.

## JEWELCASE MAKER

### Working with paper types

You can use predefined label stock like Avery 8931 Insert or Avery 5824 Disc for your jewel case and CD labels. These predefined papers are perforated for easy use. JewelCase Maker comes with several predefined paper definitions. In addition to these predefined paper types, JewelCase Maker allows you to create your own custom paper types. You can select, add, edit or remove any of these custom paper types from the Page Setup dialog.

In some cases you may not be using a predefined label stock or your label stock is not listed in JewelCase Maker's selection of paper types. In these instances, you can define a new paper type by selecting the type of label and other parameters like paper size, orientation, unit of measure and how many labels (spots) can be printed on this page. All settings are available on the Add paper dialog. The paper layout area shows the location of the label(s) and the printed page. As noted below, the spot offset is measured from the upper left corner for inserts and from the center of the label for CD labels. You may include from one to three spots per page.

#### SELECTING A PAPER TYPE

##### To select a paper type:

1. Select the Page Setup item from the File Menu.
2. Choose the tab for the desired page type.
3. Select the desired paper type.
4. Click OK to save the paper type selection.

##### Note:

All pages must have a paper type selected before you can preview or print your labels. JewelCase Maker will display the Page Setup dialog should you try to print or preview a page before selecting the proper paper type for that page.

#### ADDING A CUSTOM PAPER TYPE

##### To create your own paper type:

1. Select the Page Setup item from the File Menu.
2. Choose the tab that will be using the paper type you are creating.
3. Click the Add button.
4. Use the Add printing paper dialog to create the new paper type.
5. Click OK to save the paper type you just created.

##### Note:

Use the Paper Layout area of the Add printing paper dialog to view your settings for the new paper type you are defining.

**To edit an existing paper type:**

1. Select the Page Setup item from the File Menu.
2. Choose the tab that will be using the paper type you are creating.
3. Select the custom paper type to be edited.
4. Click the Edit button.
5. Use the Edit printing paper dialog to modify the selected paper type.
6. Click OK to save your changes.

**Notes:**

- ☞ Use the Paper Layout area of the Edit printing paper dialog to view your settings for the paper type you are modifying.
- ☞ Only custom paper types can be edited. The Edit button will be disabled when a predefined paper type is selected.

**REMOVING AN EXISTING PAPER TYPE****To remove an existing paper type:**

1. Select the Page Setup item from the File Menu.
2. Choose the tab that will be using the paper type you are creating.
3. Select the custom paper type to be removed.
4. Click the Remove button.
5. You will be prompted to confirm the removal of the selected paper type. Click Yes at this prompt if you do wish to remove this paper type.
6. Click OK to close the Page Setup dialog.

**☞ Note:**

Only custom paper types can be removed. The Remove button will be disabled when a predefined paper type is selected.

## JEWELCASE MAKER

### JewelCase Maker Command Reference

JewelCase Maker uses menus and toolbars for easy access to important features and functions. These menus and toolbars are listed in this section.

#### Menus

JewelCase Maker has six menus as listed below:

#### FILE MENU

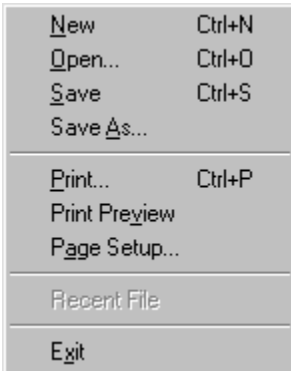

#### New

Creates a new label set definition.

#### Open...

Opens a previously saved label set for editing or printing.

#### Save

Saves the current label set to a jewel case file (.jwc) on your computer.

#### Save As...

Saves the current label set to a disk file on your computer.

#### Print...

Prints the current label set.

#### Print Preview

Displays the current label set before printing.

#### Page Setup

Selects or creates a paper type definition for printing labels.

#### Recent File

Displays the more recently used label sets.

#### Exit

Exits the JewelCase Maker program.

U <u>ndo</u>	Ctrl+Z
R <u>edo</u>	Ctrl+R
D <u>elete</u>	Del
C <u>ut</u>	Ctrl+X
C <u>opy</u>	Ctrl+C
P <u>aste</u>	Ctrl+V
S <u>elect All</u>	Ctrl+A
<b>T<u>ext</u></b>	
Bitmap Image <u>O</u> bject	▶
<b>O<u>ptions...</u></b>	

The Edit Menu provides easy access to edit functions and features.

### **Undo**

Removes the last operation done to the current label design. The maximum number of operations allowed to be removed and restored can be set from the Options dialog. The default value is seven operations.

### **Redo**

Re-applies the last undone operation to the current label design.

### **Delete**

Deletes the selected object from the editing area. No copy is left on the clipboard. Use the Undo operation to restore objects deleted by mistake.

### **Cut**

Removes the selected object from the editing area but leaves a copy of the object in the clipboard for later paste operations.

### **Copy**

Copies the selected object to the clipboard for later use.

### **Paste**

Pastes the contents of the clipboard in the editing area.

### **Select All**

Selects all of the objects from the current page.

### **Text**

Enters edit mode for the selected text object(s).

## JEWELCASE MAKER

### Bitmap Image Object

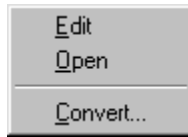

#### **Edit**

Edits the selected object directly from within the JewelCase Maker program window.

#### **Open**

Opens the selected object in the program installed to edit this type of graphic object.

#### **Convert...**

Converts the selected graphic object in to a picture (device independent bitmap) format. Converted objects will no longer be modifiable from within the JewelCase Maker program.

#### **Options...**

Customizes JewelCase Maker settings.

### INSERT MENU

The Insert Menu allows you to add new graphic and text objects to your custom labels and inserts.

#### **Text**

Creates and inserts a new text object in the editing area. Use the mouse to position the text object and the format toolbar to control the look of the displayed text.

#### **New Object...**

Creates and inserts a new graphic object from an existing file or create your own using the graphics editor. Graphic objects are edited using graphics applications previously installed on your computer. For example, bitmap files can be created using the graphic editor installed with Windows. Help information is available from the documentation or help files installed with the corresponding application.

Provides easy access to JewelCase Maker's formatting commands.

### **Bold**

Sets the typeface to bold for the selected text object.

### **Italic**

Italicizes the selected text object.

### **Underline**

Underlines the selected text object.

### **Color**

Changes the color of the selected text object.

### **Font**

Selects the current font for the text being displayed in the text object.

### **Justification**

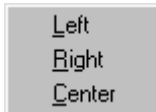

### **Left**

Left justifies the text displayed in the text object.

### **Right**

Right justifies the text displayed in the text object.

### **Center**

Centers the text displayed in the text object.

### **Rotate**

Rotates the selected text object 90° counter clockwise.

## JEWELCASE MAKER

### Order Object

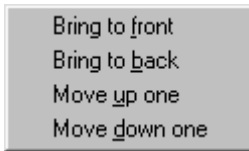

#### **Bring to front**

Moves the selected object to the top of all objects on this page.

#### **Bring to back**

Moves the selected object to the bottom of all objects on this page.

#### **Move up one**

Moves the selected object up one level from its current position on this page.

#### **Move down one**

Moves the selected object down one level from its current position on this page.

### VIEW MENU

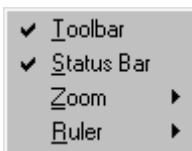

#### **Toolbar**

Hides or displays the main toolbar. When checked, the toolbar is displayed below the JewelCase Maker menu bar.

#### **Status Bar**

Hides or views the Status Bar. When checked the status bar is displayed on the bottom of the JewelCase Maker program window.

## JEWELCASE MAKER

### Zoom

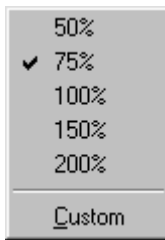

#### 50%

Displays the objects in the editing area at 50% magnification.

#### 100%

Displays the objects in the editing area at 100% magnification.

#### 150%

Displays the objects in the editing area at 150% magnification.

#### 200%

Displays the objects in the editing area at 200% magnification.

#### Custom

Selects a user defined zoom setting.

### Ruler

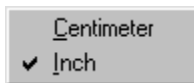

#### Centimeter

Selects centimeters as the unit of measure for ruler.

#### Inch

Selects inches as the unit of measure for ruler.

## HELP MENU

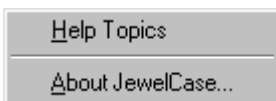

#### Help Topics

Displays the JewelCase Maker online help system.

#### About JewelCase...

Displays version and program information about JewelCase Maker.

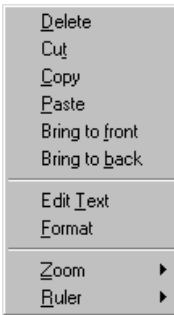

The Quick Command Menu gives you easy access to many useful edit functions and features. Selecting one or more objects in the editing area and then clicking the right mouse button displays this menu.

**Delete**

Deletes the selected object from the editing area. No copy is left on the clipboard. Use the Undo operation to restore objects deleted by mistake.

**Cut**

Removes the selected object from the editing area but leaves a copy of the object in the clipboard for later paste operations.

**Copy**

Copies the selected object to the clipboard for later use.

**Paste**

Pastes the contents of the clipboard in the editing area.

**Bring to front**

Moves the selected object to the top of all objects on this page.

**Bring to back**

Moves the selected object to the bottom of all objects on this page.

**Edit Text**

Enters edit mode for the selected text object.

## JEWELCASE MAKER

### Zoom

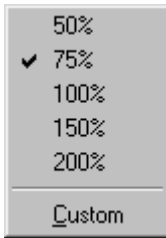

#### 50%

Display the objects in the editing area at 50% magnification.

#### 100%

Display the objects in the editing area at 100% magnification.

#### 150%

Display the objects in the editing area at 150% magnification.

#### 200%

Display the objects in the editing area at 200% magnification.

#### Custom

Select a user defined zoom setting.

### Ruler

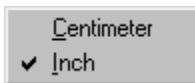

#### Centimeter

Display centimeters as the unit of measure for ruler.

#### Inch

Display inches as the unit of measure for ruler.

## JEWELCASE MAKER

### Toolbars

This section describes the toolbars in JewelCase Maker.

#### MAIN TOOLBAR

Toolbar buttons are used as shorthand for menu commands. Each toolbar button represents a frequently used command. The display of these buttons is context-sensitive in that only buttons relevant to the current context are shown and enabled.

The following is a run-down of the Main toolbar buttons and their respective menu commands.

Button Icon	Button Name	Menu Command
	New	File Menu: New
	Open	File Menu: Open...
	Save	File Menu: Save
	Preview	File Menu: Print Preview
	Print	File Menu: Print...
	Undo	Edit Menu: Undo
	Redo	Edit Menu: Redo
	Delete	Edit Menu: Delete
	Cut	Edit Menu: Cut
	Copy	Edit Menu: Copy
	Paste	Edit Menu: Paste
	About	Help Menu: About JewelCase Maker...
	Help	None.

#### HIDING THE MAIN TOOLBAR

##### To Hide the Toolbar:

1. Click the Toolbar item from the View Menu. You should no longer see a small check mark to the right of the S Toolbar item and the Toolbar should now be invisible.

#### VIEWING THE MAIN TOOLBAR

##### To Display the Main Toolbar:

1. Click the Toolbar item from the View Menu. You should see a small check mark to the right of the Toolbar item and the Toolbar should now be displayed at the top of the main program window.

**FORMAT TOOLBAR**

Toolbar buttons are used as shorthand for menu commands. Each toolbar button represents a frequently used command. The display of these buttons is context-sensitive in that only buttons relevant to the current context are shown and enabled.

The following is a run-down of the Format toolbar buttons and their respective menu commands.

Button Icon	Button Name	Menu Command
	Bold	Format Menu: Bold
	Italic	Format Menu: Italic
	Underline	Format Menu: Underline
	Align text to left	Format Menu: Justification: Left
	Align text to right	Format Menu: Justification: Right
	Align text to center	Format Menu: Justification: Center
	Text color	Format Menu: Color
	Rotate	Format Menu: Rotate

**ADD ITEMS TOOLBAR**

Toolbar buttons are used as shorthand for menu commands. Each toolbar button represents a frequently used command. The display of these buttons is context-sensitive in that only buttons relevant to the current context are shown and enabled.

The following is a run-down of the Format toolbar buttons and their respective menu commands.

Button Icon	Button Name	Menu Command
	Insert text	Insert Menu: Text
	New Object	Insert Menu: New Object...

## JEWELCASE MAKER

### ARRANGE ITEMS TOOLBAR

Toolbar buttons are used as shorthand for menu commands. Each toolbar button represents a frequently used command. The display of these buttons is context-sensitive in that only buttons relevant to the current context are shown and enabled.

The following is a run-down of the Format toolbar buttons and their respective menu commands.

<b>Button Icon</b>	<b>Button Name</b>	<b>Menu Command</b>
	Bring to front	Format Menu: Order Object: Bring to front
	Bring to back	Format Menu: Order Object: Bring to back
	Move up one	Format Menu: Order Object: Move up one
	Move down one	Format Menu: Order Object: Move down one

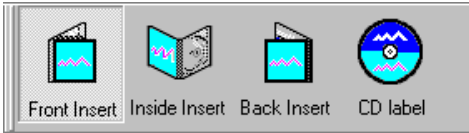

The Page menu buttons select the type of insert or label you are currently working on in the editing area..

The following is a run-down of the Page toolbar buttons and their respective actions.

**Button Icon    Button Name    Action**

Front Insert

Selects front cover insert for editing.

Inside Insert

Selects inside insert for editing.

Back Insert

Selects back cover insert for editing.

CD Label

Selects CD label for editing.

**Status Bar**

**HIDING THE STATUS BAR**

**To Hide the Status Bar:**

1. Click the Status Bar item from the View Menu. You should no longer see a small check mark to the right of the Status Bar item and the Status Bar should now be invisible.

**VIEWING THE STATUS BAR**

**To Display the Status Bar:**

1. Click the Status Bar item from the View Menu. You should see a small check mark to the right of the Status Bar item and the Status Bar should now be displayed at the bottom of the main program window.

# Index

## A

a-character .....	133
Adding a custom paper type .....	147
Adding tracks to the play list .....	106
Adjusting the playback point of an audio track .....	104
Adjusting the playback volume of an audio track .....	105
ASPI .....	133
<i>Audio CD</i> .....	3, 7, 45, 133
Audio Extraction Speed .....	117
Audio File Conversions .....	53
CD-DA Track to WAVE File .....	53
MP3 File to WAVE File .....	55
Wave File to MP3 File .....	54
Audio Track .....	45
Audio Track Properties .....	
Preview Filtered Track .....	51
Remove Click & Pop Filter .....	51
Remove Noise Filter .....	51
Track Arranger .....	50
Track Composer .....	50
Track Number .....	49
Track Performer .....	50
Track Songwriter .....	50
Track Title .....	49, 50
AVI Files .....	60

## B

Back Cover (U-Card) .....	133
Block .....	133
Buffer Underrun Error Protection .....	
Technologies .....	115
Building a Custom CD Layout .....	75
Building a Video CD/Super VCD Layout .....	61
Buttons .....	
CD Text .....	40
Close .....	40
Close Session .....	40
Compare Track .....	40
Erase .....	40
Read Track .....	40
Recover .....	40
Refresh .....	40

## C

CD .....	3
CD Drive Properties .....	116
<i>CD Extra</i> .....	7, 134
CD Formats .....	110
CD Label .....	134
CD Recorder & SCSI Hard Disk .....	115
CD Recorder Buffer Size .....	115
CD Recorders .....	3
CD-DA .....	133
CD-Maker Main Toolbar .....	130
<i>CD-ROM</i> .....	7, 133
Changing the properties of a text object .....	144
Compact disc .....	133
<i>Compact Disc</i> .....	3, 110
Measurement of Information Stored on a CD .....	110
Physical Structure on a CD .....	110
Considerations in Recording to the Disc .....	114
Audio Extraction Speed .....	117
Buffer Underrun Error Protection .....	
Technologies .....	115
CD Drive Properties .....	116
CD Recorder & SCSI Hard Disk .....	115
CD Recorder Buffer Size .....	115
Fragmentation .....	115
Recording Speed .....	115
SCSI Card .....	115
Speed Measurement .....	118
Speed of Hard Disk .....	114
The Data .....	114
Thermal Calibration .....	115
Creating a CD from an Existing NTI CD .....	
Image File (.ncd) .....	90
Creating a CD from an ISO/RAW Image File .....	
.....	113
Creating a new graphic object .....	142
Creating a new label set from templates .....	141
Creating a NTI CD Image File (.ncd) from an .....	
Existing CD .....	90, 113
Creating an ISO/RAW Image File from a Data .....	
CD Layout .....	111
Creating an ISO/RAW Image File from an .....	
existing CD .....	112
Creating your own paper types .....	147
Creation Date .....	22
Custom CD Layout Properties .....	79

## D

Data CD Properties .....	27
Data Format .....	28
File Name Restrictions .....	27
Data Prepare Name .....	22
d-characters .....	134
Deleting a graphic object .....	143
Deleting a text object .....	143
Disc Date & Time .....	22
Disc Info & Tools .....	39
Buttons .....	40
Disc Status .....	39
Disc Type .....	39
Disc-At-Once .....	31, 114, 134
Displaying the Main Toolbar .....	131, 157
Drag-and-drop .....	23, 47, 61

## E

Editing A Custom CD Image .....	76
Deleting Image Files .....	76
Moving Image Files .....	77
Editing a graphic object .....	142
Editing a text object .....	143
Editing a Video CD/Super VCD Layout	
Changing the Play Sequence Arrangement	62
Previewing a Video Clip .....	63
Editing a Video CD/Super VCD Layout .....	62
Deleting Video Clips .....	62
Editing an Audio CD Layout .....	47
Delete Audio Tracks .....	47
Moving Audio Tracks .....	48
Playing Audio Tracks .....	48
Editing an existing paper type .....	148
Editing Area .....	134
Editing Data CD Layout .....	23
Copying a File or Folder .....	24
Deleting a File or Folder .....	25
Moving a File or Folder .....	24
Renaming a File or Folder .....	25
Effective Date .....	22
Erasing a CD-RW Disc .....	37
Error Messages .....	118
Expiration Date .....	22

## F

File Compare Utility .....	95
File Name Restrictions .....	15
File or Folder Properties .....	26
FileCD	
Adding Files to your CD-RW disc .....	99

Delete and rename files & folders from your CD-RW disc .....	99
Formatting a CD-RW disc .....	98
Setting the FileCD program options .....	100
To change the FileCD language selection .....	101
To change the FileCD program options ..	100
To format a new (blank) CD-RW disc .....	98
To format an existing FileCD disc .....	99
Transferring files and folders from your FileCD disc .....	99
Using different languages .....	101
FileCD Installation .....	97
Four Writing Methods	
Disc-At-Once .....	114
Smart decision .....	113
Track-At-Once .....	113
Fragmentation .....	115
Front Cover .....	134

## G

Getting Familiar with Music Café Lite .....	102
Glossary .....	133
Graphic Objects .....	141

## H

Hiding the Status Bar .....	131, 132, 160
Hiding the Toolbar .....	131, 157
Hybrid disc .....	134

## I

Image File Properties .....	78
Image Files .....	111
Incremental Multisession .....	36, 135
Independent Multisession .....	36, 135, 136
Inserting a new object from an existing graphics file .....	142
Inserting a text object .....	143
Inside Insert .....	134
ISO 9660 .....	5, 135
ISO 9660 file name restrictions .....	15
ISO 9660 File System .....	5
<i>ISO 9660 standard</i> .....	27
ISO Image File .....	111
Item Properties	
Item Number .....	63
Item Title .....	63
Source Format .....	63

## J

JewelCase Maker Menus	
Edit Menu.....	150
File Menu.....	149
Format Menu.....	152
Help Menu.....	154
Insert Menu.....	151
Quick Command Menu.....	155
View Menu.....	153
JewelCase Maker Toolbars	
Add Items Toolbar.....	158
Arrange Items Toolbar.....	159
Format Toolbar.....	158
Main Toolbar.....	157
Page Toolbar.....	160
JewelCase Maker User's Guide.....	140
<i>Joliet</i> .....	27, 135
Joliet file name restrictions.....	16

## L

Label Set.....	135
Launching Music Café Lite.....	103
Lead-In Area.....	135
Lead-Out Area.....	135
Loading a play list.....	107

## M

Making a CD Extra Disc.....	70
Making a Mixed Mode CD.....	69
Making Mixed Mode Disc	
One Session Recommended.....	71
Program Cache Buffer (Temporary Files).....	71
<i>Mixed Mode</i> .....	7
Mixed Mode CD.....	135
Modification Date.....	22
Moving an object down one.....	145
Moving an object to the back.....	145
Moving an object to the front.....	144
Moving an object up one.....	145
MPEG-1, Layer 3 (.mp3).....	136
MPEG-1, Layer 3 (MP3) File.....	45
MS-DOS file names.....	15, 27
Multi-Read compliance.....	4
Music Café Lite.....	102
Control Panel.....	103
Play List Panel.....	103
Track Information Area.....	102
Muting the playback of the current track.....	105

## N

Ninety-Nine Minute Media.....	37
NTI CD-Maker	
Updates & Upgrades.....	12

## O

Opening a new CD Extra image.....	70
Opening a new Mixed Mode CD image.....	69, 83
Opening a new Video CD/Super VCD Image	
.....	60
Opening an existing label set.....	140
Overburning.....	37

## P

Packet Writing Utility.....	96
Packet-Recording.....	136
Paper Type.....	136
Path Table.....	136
Pausing an audio track.....	104
Playing an audio track.....	104
Playing Mixed Mode Discs.....	71
Playing the next track from the current play list	
.....	105
Playing the previous track from the current	
play list.....	105
Playing tracks from the current play list in a	
random order.....	105
Positioning Objects.....	144
Previewing a label set before printing.....	146
Primary Volume Descriptor.....	136
Printing a label set.....	146
Printing multiple copies of the same label or	
insert on the same page.....	146
Printing with JewelCase Maker.....	145
Program Cache Buffer (Temporary Files).....	42
Program Calibration Area (PCA).....	136
Program Memory Area (PMA).....	136
Publisher Name.....	22

## R

RAW Image File.....	111
Recording Speed.....	115
Removing an existing paper type.....	148
Removing tracks from the play list.....	106
Repeating the playback of tracks in the current	
play list.....	105
Repositioning tracks in the current play list.....	107
Re-Writable playback.....	4
<i>Romeo</i> .....	27, 136
Root Directory.....	137

Rotating a text object .....	144
Ruler .....	137

## S

Save CD Image .....	23
Saving a Custom CD Layout .....	75
Saving a label set .....	141
Saving a play list to your computer .....	106
Saving the Audio CD Layout file .....	46
Saving the CD Extra Image .....	70
Saving the Mixed Mode CD Image .....	69
Saving the Video CD/Super VCD Layout ....	61
SCSI .....	137
SCSI Card .....	115
Selecting a paper type .....	147
Session .....	137
Session-At-Once .....	31, 114, 137
<i>Sessions &amp; Tracks</i>	
<i>Disc Capacity</i> .....	39
<i>Free Space</i> .....	39
Smart decision .....	113
Smart Decision .....	30
Speed Measurement .....	118
Speed of Hard Disk .....	114
Spot .....	137
Spot Outline .....	137
<i>steady flow of data</i> .....	4
Stopping the playback of an audio track ....	104
Super VCD .....	137
Super <i>Video CD</i> .....	7, 137
SVCD .....	137
System Name .....	22

## T

Table of Contents (TOC) .....	138
Test Writing a disc (Simulated Recording)...	31
The Audio CD Recording Process .....	45
The Log File .....	118
Thermal Calibration .....	115
Track Properties	
From .....	78

Track Format .....	78
Track Name .....	78
Track Number .....	78
Track-At-Once .....	30, 113, 138

## U

Unit .....	138
Using an online database with Music Café Lite .....	107
Using Explorer (Drag-and-drop) .....	23, 47, 61
Using Music Café Lite .....	104
Using Play Lists .....	106
Using Playlists (Drag-and-drop) .....	47
Using the Add File Method .....	47

## V

Validating the Data CD Layout .....	31
VCD/SVCD Source Files	
Audio Files(MPEG-1, Layer II) .....	60
Video Files(MPEG-1 & MPEG-2) .....	59
<i>Video CD</i> .....	7, 138
Video CD/Super VCD Properties	
Album Identification .....	64
Number of Volumes in Album .....	64
Sequence Number of the Volume .....	64
Viewing Restrictions .....	64
Viewing Audio Track Properties .....	49
Viewing Item Properties .....	63
Viewing the Status Bar .....	131, 132, 160
Virtual CD Image .....	15
Virtual CD Layout .....	138
Volume Info .....	21
Volume Name .....	21
Volume Set Name .....	21

## W

Wave .....	138
Wave File .....	45
Working with text objects .....	143
Write-Protected Disc .....	110